

# SHIAWASSEE COUNTY FAIR

August 4-10, 2024

## FRIENDS...

## FAMILY...

## FUN!!



2023 Photo contest winners  
Can be found on page 60  
Honorable Mention Photos  
page 74



# 2024 EXHIBITOR'S GUIDE

Exhibitor's Guide Available online at [www.ShiawasseeFair.com](http://www.ShiawasseeFair.com)



# Welcome to the Fair

There's more in 24!!! Whether it is more FRIENDS, FAMILY or FUN, the Shiawassee County Fair is the place to be August 4-10, 2024. We are excited to have an additional grandstand show this year with the TK Pro Rodeo. On opening day, we will host the Battle of the Blooms in the Free Show Tent. We look forward to welcoming our Veterans on Sunday, Senior Citizens on Wednesday, Kids on Thursday and the **new Handi-capable Day on Thursday**.

Our exhibitors, both youth and open, have been planning and working hard on their exhibits. We will once again open our still exhibit categories to out of county exhibitors, giving more people an opportunity to participate in our fair. **New this year, out of county dog exhibitors can participate!**

I look forward to seeing you with your **FRIENDS** and **FAMILY** at the Shiawassee County Fair where you will have **FUN!**



Jason Szakal, Fair Manager



## 2024 Shiawassee County Fair Board of Directors

### Executive Committee:

Levi Zdunic, President  
Dawn Reha, Vice President  
Cheryl Barton, Secretary  
Ryan Drake, Treasurer  
Jason Szakal, Fair Manager

### Directors:

Doug Ash  
Jeff Cieslak  
Tonya Conrad  
Jane Cox  
Ric Crawford  
Ann Dasen  
Matt Freeman  
Chelsea Graham  
Jeremy Hall

Duane Leach  
Rob Liebengood  
Don Luft  
Heather Meyer  
Mike Oliver  
Jim Ritter  
Kandi Rivette  
Emily Rosser  
Tony Schulz  
Frank Toma

### Junior Advisors:

Emma Challenger  
Katlyn Cunningham

Hannah Hart  
Alan Mrva

Aubrey Rosser  
Allison Zdunic



SHIAWASSEE COUNTY FAIR

## Our Mission

Shiawassee County Agricultural Society's mission is to provide the best county fair possible for all residents of Shiawassee County. This primary focus will serve as a showcase of the talents of the youth of the community by providing a means of education, exhibit, fun and competition of the various livestock and non-livestock projects in which the youth are involved. The Shiawassee County Fair will highlight the heritage of the community and its ties to agriculture and business that are the backbone of the community. The Society shall also host and promote non-fair events that will aid in the sustaining of the Society, while keeping in focus the overall mission of the Society.



Join us Opening Day for the  
**Flag Raising Ceremony!**  
SUNDAY, AUGUST 4th  
8:00 AM



## IMPORTANT INFORMATION

**READ THE RULES.....**YOU are responsible for the rules that govern the departments that you enter as well as the general fair rules. Please read all of the rules carefully.

**•GOLF CARTS..**Golf carts, ATVs, etc. **may not be used** during the Fair unless **PRE-APPROVED**. Contact the Fair Office **before July 1st** for an application and information.

**• INDEPENDENT EXHIBITORS...**Will be required to follow barn rules that will be posted in every barn and will be directly responsible to the Superintendents of that Department – see Rules and Regulations- **DUTIES OF EXHIBITORS**.

**• RAFFLE & FUNDRAISING RULE...**All raffles, auctions or sales held on the grounds fair week must be registered with the Fair Office a minimum of 30 days prior to the Fair so that they may be approved by the board of directors. See Exhibitor's Rules & Regulations for the complete rule.

# 2024

## EXHIBITOR'S GUIDE

### DEPARTMENT INDEX

#### LIVESTOCK - ANIMALS

OPEN DAIRY CATTLE - Department 1.....	pg 17	OPEN POULTRY - Department 11.....	pg 33
YOUTH DAIRY CATTLE - Department 2.....	pg 18	YOUTH POULTRY - Department 12.....	pg 35
OPEN BEEF CATTLE - Department 3.....	pg 19	OPEN RABBITS & CAVIES - Department 13.....	pg 38
YOUTH BEEF CATTLE - Department 4.....	pg 20	YOUTH RABBITS & CAVIES - Department 14.....	pg 40
OPEN SHEEP - Department 5.....	pg 22	OPEN HORSES, DONKEYS & MULES - Department 15.....	pg 42
YOUTH SHEEP - Department 6.....	pg 23	YOUTH HORSES, DONKEYS & MULES - Department 16.....	pg 43
OPEN GOAT - Department 7.....	pg 26	EXHIBITORS WITH DISABILITIES - Department 16.....	pg 43 & 46
YOUTH GOAT - Department 8.....	pg 28	OPEN DOGS - Department 21.....	pg 47
YOUTH SWINE - Department 10.....	pg 31	YOUTH DOGS - Department 22.....	pg 48
		DRAFT HORSE - Department 100.....	pg 15

#### EXHIBIT BUILDING - ADULT & OPEN

##### •NEEDLEWORK - HOME ECONOMIC

Household Textiles - Department 40.....	pg 52
Wearing Apparel & Accessories - Dept. 40.....	pg 53
Tablecloths, Spreads, Quilts, Rugs, Needlepoint - Dept. 40....	pg 54

##### •CULINARY ARTS - HOME ECONOMICS

Baked Goods - Department 41.....	pg 56
Canned Goods - Department 41.....	pg 57

##### •FINE ARTS

Fine Arts - Adults - Department 42.....	pg 58
Fine Arts - Children - Department 42.....	pg 58

##### •PHOTOGRAPHY

Photography - Department 44.....	pg 60
----------------------------------	-------

##### •CRAFTS & ANTIQUES

Crafts - Department 43.....	pg 59
Exhibitors with Disabilities - Department 43.....	pg 59
Antiques - Department 45.....	pg 59

##### •AGRICULTURE

Crops - Department 46.....	pg 61
----------------------------	-------

##### FLORICULTURE

Flower Specimens - Department 47.....	pg 62
Plants and Arrangements - Department 47.....	pg 62

##### •HORTICULTURE

Homegrown Vegetables - Department 48.....	pg 63
Fruit Plate Display - Department 48.....	pg 63

##### •WOODWORKING & ELECTRICAL SCIENCES

Woodworking and Electrical Sciences - Department 50.....	pg 64
--	-------

#### EXHIBIT BUILDING - YOUTH

##### •YOUTH NEEDLEWORK & CULINARY ARTS (FOODS)

Youth Needlework - Department 60.....	pg 65
Youth Culinary Arts - Department 61.....	pg 65

##### •YOUTH FINE ARTS & CREATIVE WRITING

Youth Fine Arts - Department 62.....	pg 66
--------------------------------------	-------

##### •YOUTH ARTS, CRAFTS & EDUCATIONAL PROJECTS

Youth Arts and Crafts - Department 63.....	pg 67
--	-------

##### YOUTH PHOTOGRAPHY

Youth Photography - Department 64.....	pg 68
--	-------

##### •YOUTH AGRICULTURE

Youth Crops - Department 66.....	pg 68
----------------------------------	-------

##### •YOUTH HOME GARDEN - FLORICULTURE & HORTICULTURE

Youth Floriculture - Department 67.....	pg 69
Youth Horticulture - Department 68.....	pg 70

##### •YOUTH WOODWORKING & ELECTRICAL SCIENCES

Youth Woodworking & Electrical Sciences - Department 69.....	pg 71
--	-------

#### ABOUT THE FAIR

Opening Day.....	pg 3
Welcome Letter.....	pg 3
Our Mission.....	pg 3
Judging & Sale Schedule.....	pg 14

#### RULES & REGULATIONS

Age & Residency.....	pg 5
Release of Exhibits.....	pg 7
Youth Show - General.....	pg 8
Youth & Open Animals - General.....	pg 9
Fair Health Requirements.....	pg 10
MI Livestock Health Requirements.....	pg 12
Show Ring Ethics.....	pg 12
Ride Specials.....	pg 16
Gate Admission.....	pg 71
Grandstand Schedule.....	pg 71
Map of the Fairgrounds.....	pg 72
Livestock Auction.....	pg 16

**PLEASE NOTE: CLASSES FOR EXHIBITORS WITH DISABILITIES ARE ON PAGES 43, 46, 50, 59**  
 Out of County Rules.....pgs 5 & 49

#### Cage & Pen Forms

Bred & Owned Verification.....	pg 25
Goat Barn Pen Request.....	pg 25
Swine Early Check In.....	pg 32
Poultry/Rabbit/Cavy Cage Count.....	pg 39
Dog Registration Form.....	pg 47

### Thank You

Each year, approximately 250 banners and awards, sponsored by individuals and businesses throughout the area, are awarded to outstanding exhibitors at the Shiawassee County Fair. You are encouraging the pursuit of excellence in the youth of the county, and we would like to express our sincere appreciation. *The Board of Directors of the Shiawassee County Fair*

# Rules & Regulations

The Board of Directors welcomes all qualified exhibitors to participate in the annual Shiawassee County Fair. The following rules and regulations will be enforced in order to provide a uniform, educational and positive experience for all exhibitors.

Anyone using deception, including presenting a false address, in entering an animal or still exhibit shall be penalized the amount of their premiums and shall be barred from exhibiting for the period of two (2) years, not to include the year the deception took place. If deception is alleged, the exhibitor implicated and his or her parent/guardian will be notified and given an opportunity to clarify the actions in question, prior to the issuance of a decision. The chain of command in "Complaint and Appeal Procedures" shall be followed.

## OPEN CLASS EXHIBITOR RESIDENCE RULES

Open Class Exhibitors shall be limited to Shiawassee County residents or (real estate) property owners only. **EXCEPTION: Youth exhibitors (Cloverbuds, 4-H, FFA and/or Independents)** who qualify to exhibit in youth classes may show in Open classes.

**A)** Residents must have a valid proof of Shiawassee County Residency and may be asked to appear before the Residency Committee with proof of said residency as specified by the Committee at that time.

**B)** A non-resident of Shiawassee County who is eligible to show in the Open and/or Youth Divisions of the Shiawassee County Fair due to the ownership of property within Shiawassee County may be asked to appear before the Residency Committee with proof of legal ownership (as specified by the Committee at that time) to verify eligibility.

## YOUTH CLASS EXHIBITOR RESIDENCE RULES

**Youth Class Departments** are open to **all youth residents** of Shiawassee County who are 4-H Club members, FFA Chapter members or who choose to show as an Independent, and other youth exhibitors as specified in the guidelines:

- A. Non-resident youth who own property (real estate) in Shiawassee County, or who are the children of parents/legal guardians who own (real estate) property (not to include leased land) in Shiawassee County. Non-resident property owners are required to provide proof of ownership in the form of a recorded deed in their name or a property tax receipt on property recorded in their name.
- B. Non-resident youth enrolled for a minimum of one semester (immediately preceding the Fair) in Byron, Chesaning, Corunna, Durand, Laingsburg, Morrice, Owosso, Ovid-Elsie, New Lothrop or Perry Schools, or private or parochial schools within the above district's boundaries, known as the "Green Zone". Home schooled students must reside within the (Green Zone) school district's boundaries.
- C. Any youth, not a resident of Shiawassee County, who was living outside approved school districts, who showed at 2003 Shiawassee County Fair, and who has shown continuously since 2003, Also, any other youth members of their immediate family (brothers, sisters, stepbrothers, stepsisters, half-brothers, half-sisters, adopted brothers and adopted sisters) who must show continuously after their initial year of showing.

- D. Any youth exhibitor who has been properly qualified and shown a minimum of 2 years continuously at the Shiawassee County Fair, may continue to show at the Shiawassee County Fair if they move out of the area leaving a qualified school district, listed in rule B, or age out of 4-H, before they reach the age of 21, at which time they must meet the requirements for adult or Open Class Exhibitor. Exhibitors who have moved but will be entering exhibits in the Fair under this rule will be required to provide verification of having exhibited at the Shiawassee County Fair the prior 2 years.
- E. Youth exhibitors living with guardians other than parents or stepparents must be prepared to show documentation of the legal guardianship of the adult in the home in which they reside.
- F. Exhibitors must legally reside in the above defined areas at a minimum from the time their entries are submitted through fair week.
- G. Any Private School, Parochial School and/or Home School Student who resides in any school district located in Shiawassee County, and the Ovid-Elsie School District, or the Chesaning Community School District.

## OUT-OF-COUNTY EXHIBITOR RESIDENCE RULES

As of 2023 the Shiawassee County Fair will allow non-residents to exhibit in the Stills Exhibit Building and Dog Department Classes **ONLY**. Residents of outlying counties are welcome to enter their projects regardless of age, also do not have to belong to an FFA Chapter or 4-H Club but may show as an Independent exhibitor.

## AGE REQUIREMENTS: All ages as of January 1

- 1. Your age as of January 1 should be used for the entire year.
- 2. Youth entering educational & demonstration projects must be 8-19 years of age.
  - 1. Exhibitors who have been determined to be eligible for special education services by the local school district must be 8-26 years of age.
  - 2. Youth Exhibitors – 8-21 years of age.
  - 3. Livestock – Open Livestock Exhibitors must be 6 years of age or older.
- 4. Exhibit Building:
  - **Youth Dept. Exhibitors** – 8-21 years of age.
  - **Open Dept. Exhibitors** must be 5 years of age or older.
  - **Open Dept. Youth Exhibitors** – 5-15 years of age (Open classes that specify 'Youth').
  - **Open Dept. Adult Exhibitors** – 16 years of age and older (Open classes that specify 'Adult').
- 5. Cloverbuds – Exhibitors defined by age of 5-7 years old as of January 1 of current year.

# Rules & Regulations

## GENERAL RULES

All in county exhibitor entries are due on or before  
Friday, May 31, 2024, at 5 p.m.

Late entries will not be accepted

### **INFORMATION FOR PICKING UP ENTRY TAGS, ONLY FOR EXHIBIT BUILDING EXHIBITORS, WILL BE POSTED ON FACEBOOK AND OUR WEBSITE SHIAWASSEFAIR.COM**

1.The judge shall determine if an exhibit will receive a premium if there is no competition.

2.Stained or soiled articles shall not be accepted.

3.Exhibitors in each department shall adhere to all rules and regulations.

4.All departments are open to non-professionals except where specified.

5.All exhibits must be in place by the time designated in each department.

6.Exhibit building hours for the week are 10am to 10pm Sunday - Saturday.

- When an exhibitor is presenting their exhibit to a judge for evaluation, the wearing of any clothing with obscenities, tobacco, alcohol or drug information will not be allowed.

- All exhibits (including livestock) must be in place by the time designated in its DEPARTMENT. Animals must be officially entered in the Fair to be housed in the barns/on the grounds (exception, nursing babies and animals approved for exhibition by the Fair Board). In the exhibit building only one entry per exhibitor per class shall be accepted.

- The management does not pay transportation charges in State requirements after the Exhibitor's Guide has gone to press.

- **After September 15 each year the fair reserves the right to dispose of exhibits left unclaimed at the fairgrounds.**

- Ribbons or entry tags have no value as to payment of premiums. Premiums are paid from the records of the judge's book.

- All Exhibit Building articles must have been made within the two years and must be the work of the exhibitor.

**IMPORTANT REMINDER- No household appliances such as refrigerators, freezers, microwaves, coffee pots, etc. will be allowed in any barns.**

## LIABILITY

The Shiawassee County Agricultural Society (SCAS) assumes no liability for loss or damage to any property (including animals and/or individuals) of the exhibitor, due to fire, tornado, weather conditions or other causes beyond the control of the SCAS. The Exhibitor herein agrees to cover by insurance all goods and property brought to or upon the grounds of the SCAS. The exhibitor further agrees to hold and save said SCAS harmless from suit or civil action in case of damage or loss of any kind or character to said property, or from suit or civil action to recover damage or loss to other persons or property brought to or upon the grounds of the SCAS, said loss or damage occurring as a result of, or in connection with the operation and conduct of the privilege.

## RAFFLE AND FUNDRAISING POLICY

The sale of raffle tickets, auctions or similar events on the Fairgrounds during fair week must be approved by the Fair Board. Requests must be received by the Fair Office at least one (1) month prior to the event to allow the Board to review the request. Raffles and/or sales may be held only by clubs, exhibitors or vendors who have paid for either commercial or exhibit space.

### **A RAFFLE, SALE AUCTION, ETC., MUST:**

1. Submit a sample of advertising copy for the event for approval by the Fair Board.

2. Confine solicitation to the area designated by the Fair Board; under no circumstances shall soliciting be "at random" throughout the Fairgrounds.

3. Be limited to one per barn/area at any given time. If two or more groups would like to hold an event in the same specified barn/area, they may agree to split the event/sale time, each using the specified area for an agreed upon period of time.

If a complaint is received related to the raffle, sale or auction, a Fair Board representative will give a verbal warning to the group. If a second complaint is received, the group will be asked to discontinue the event.

## PRIVACY POLICY

Private and/or personal information entrusted to the Shiawassee County Fair Office shall be placed in a secure, locked file when stored, and held in a locked room when in use by office staff. Computer records will use encoded Social Security numbers and will at no time be available to the public. When the information is no longer required for use in the office, or for use should an audit be ordered, it will be destroyed (burned) on the premises.

# Rules & Regulations

## RELEASE FOR AUDIO, VIDEO, WEB-SITE, FILM AND PHOTOGRAPHS

By entering and/or attending the Shiawassee County Fair all exhibitors and/or visitors authorize the fair officials to use video, voice recordings or photo images taken on the grounds for educational or promotional programs, in any form or manner, without payment of fees, and release any claims for violation of rights of privacy and publicity, in perpetuity.

## DUTIES OF EXHIBITORS

Barn rules will be posted in all barns (livestock and still exhibits) and will apply to all exhibitors, including: 4-H, FFA, Independent, Cloverbud and Open exhibitors. Exhibitors are expected to follow the posted rules and will be responsible to the Superintendents of that barn if rules are ignored. Failure to comply may result in withholding exhibitor's premiums or dismissal of the exhibit from the Fair. Exhibitors refusing or failing to exhibit livestock when so requested by the Superintendent in charge shall be penalized the amount of their premiums at the direction of the Superintendent.

## RELEASE OF EXHIBITS

All animals, tack, decorations and displays must remain in place and not removed until designated time as explained and posted in each specie barn.

Any exhibitor violating the Release of Exhibits Rules will forfeit their total premiums from the current year's Fair and will be put on probation. A second violation will result in the exhibitor being prohibited from exhibiting at the fair.

An exhibitor helping someone else will also be considered in violation of the rule.

• Still Exhibits may be released on Saturday Aug 12, from 9pm – 11pm or shall be released 9:00 a.m. – 11:00 a.m., Sunday morning. See Departments for release times and dates.

• **ALL EXHIBITORS ARE ASKED TO HELP CLEAN THE GROUNDS ON SUNDAY MORNING AT 9 AM. PLEASE REPORT TO THE EAST END OF THE MAIN ARENA.**

• Monday evening (August 12) at 6:00 will be a work bee to get ready for the following weekend's horse show.

## ELECTRIC LIGHTS & POWER

Electric lights and power may be arranged for in any building or for outside exhibits on the grounds by applying to the Fair office seven (7) days prior to fair. Such current, labor and material shall be paid for by the applying exhibitor or party in excess of one 110v outlet.

## CHAIN OF COMMAND FOR EXHIBITORS, VOLUNTEERS & GUESTS

Do you have a question, concern, observation or maybe a good idea that you would like to bring to someone's attention? The following is the "chain of command" that will allow your voice to be heard.

1. First level for question, concern or discussion is with a club leader.
2. If not satisfied, second level is the appropriate Barn Superintendent.
3. If not yet satisfied, the third level is the General Superintendent, either Livestock (Mike Oliver or Jim Ritter) or Exhibit Building (Karen Erwin).
4. If your voice has not been heard to your satisfaction through the above channels, the Executive Committee of the Board of Directors will be glad to talk with you. They may choose to direct your question or concern to the full Board of Directors. Any Director or the Fair's Office Manager will be glad to schedule an appointment for you.

## COMPLAINT & APPEAL PROCEDURES

All complaints regarding the possible disqualification of an animal or exhibitor due to eligibility must be in writing from an exhibitor or parent. These must be received by the species superintendent 18 hours before the start of the applicable show or shows. Person having claims against the association must present said claims in writing, to the Fair Office by the close of Fair, in order that they may be examined at the first meeting of the Board of Directors. The procedure is as follows:  
R 285.811.10 Complaints and appeal.

- 1) Any exhibitor may file a complaint regarding any of the following:
  - 1) Conflict of interest of the judge.
  - 2) Disqualification of an exhibit or exhibitor.
  - 3) Exhibitor, group leader, or superintendent behavior.
  - 4) Eligibility of the exhibit.
- 2) The APPEALS PROCESS is as follows:
  - 1) In accordance with
  - 2) the annual appropriation act, exhibitors are allowed to file a written complaint within 10 days after the end of the fair or exposition.
  - 3) The fair will define the steps for board review, investigation and issuing of findings and recommendations for action on the complaint.
  - 4) Notify the exhibitor filing the complaint that he or she may make an appeal to the department (MDA) within 45 days of filing the initial complaint if the exhibitor is not satisfied with the association's action.
- 3) The department shall have 60 days after the receipt of any appropriately filed appeal to investigate the complaint and shall issue a finding of the fact and notice of department (MDA) action and any recommended actions for the association. For specific Shiawassee County Fair procedure, see below.

# Rules & Regulations

## SHIAWASSEE COUNTY FAIR APPEAL PROCESS

- 1) First complaint to be reviewed by the Department Superintendent.
- 2) If not resolved, complaint to be reviewed by the appropriate General Supt. (Exhibit Bldg – Karen Erwin; Livestock Area – Jim Ritter and Mike Oliver).
- 3) If not yet resolved, complaint to be reviewed by the Fair Board at the first meeting following the Fair (the complainant must call and arrange to be put on the agenda for the meeting) or within 10 days, whichever is first. A meeting of the Executive Committee will be called, if necessary.

## MISCELLANEOUS PROVISIONS

• CAMPING RULES & REGULATIONS ARE AVAILABLE AT THE FAIR OFFICE UPON REQUEST.

• NO BICYCLES, MOTORCYCLES, ROLLERBLADES, OR SKATEBOARDS PERMITTED ON THE FAIRGROUNDS.

• **NO ANIMALS ALLOWED ON THE GROUNDS OTHER THAN THOSE BEING EXHIBITED & SERVICE ANIMALS.**

This Fair complies with state and local health regulations as well as federal ADA regulations. \*Service Animals\* means any animal trained to do work or perform tasks for the benefit of an individual with a disability. Pets providing emotional support, well-being, comfort or companionship are not recognized as service animals under ADA regulations. (Exceptions: A request must be filed with the Fair Board prior to opening day of fair. All health papers must be available as required for that species.)

• **GOLF CARTS, ATVS, ETC. ARE NOT ALLOWED ON THE GROUNDS FAIR WEEK EXCEPT BY SPECIAL PERMISSION.** Applications for special permission must be made through the Fair Office by July 1. If approved, units must provide proof of liability and property Insurance and display special identification for Fair week.

## YOUTH SHOW GENERAL RULES

Any exhibitor in the Youth Show has permission to enter in open classes by making his/her entry and abiding by the open class rules. (Open Exhibitors in animal classes must be 6 yrs. of age by January 1<sup>st</sup> of the fair/exposition year). Livestock entered in the open class must be registered animals (with the exception of the sheep department, see department rules for details.)

All exhibits except livestock, must be labeled with the exhibitor's number, name, and address. Premiums shall be awarded to exhibits on a group system of "A", "B", "C", unless otherwise specified. Livestock exhibitors must have their exhibitor number when in the show ring. Ribbons shall be given for each placing in all classes.

If in the opinion of the judge, an exhibit does not merit a blue ribbon or an "A" group rating, the judge has the privilege of starting with the ribbon or rating he or she decides is appropriate.

## SPECIAL NOTICE

To: • 4-H Leaders • FFA Advisors • Independent Exhibitors  
• Open Class Exhibitors

Please help us to properly inform our exhibitors, especially the youth and their families, concerning certain information specific to the 2024 Fair.

**\*\*1. ALL ENTRIES ARE DUE ON OR BEFORE May 31, 2024 AT 5:00pm  
NO LATE ENTRIES WILL BE ACCEPTED.**

**\*\*2. All Premium Checks will be mailed by September 1. Note: They must be cashed within 90 days. (Uncashed checks are not automatically donated back to the Fair. By law, the Fair Office must locate any uncashed checks and resolve them. PLEASE CASH YOUR CHECK OR DONATE IT BACK TO THE FAIR. If you choose to donate your premiums back to the Fair, please sign the check and return it to the Fair Office with a note of explanation. Thank you!)**

3. Exhibitor's family passes are \$12.00 only if purchased when entries are made; if purchased later they will be \$35.00. **Each household is only allowed 1 pass at the \$12.00 rate.** Anything over 1 pass will be charged at \$35.00 per pass.

4. Youth and Open Exhibitor barn fees must be included with each individual exhibitor's entry form. They are NOT to be collected by clubs or chapters.

5. A Grandstand Entertainment Package is available, good for admittance every night. Available at the fair office, the adult ticket is \$50.00, the child's (age 6-12) is \$25.00, with not limit on the number purchased.

## DRESS CODE FOR ANIMAL EXHIBITORS

The dress code is intended to maintain an atmosphere of professionalism in the show/sale ring. Any clothing which draws undue attention to oneself, or clothing that may distract other livestock exhibitors, spectators, or the public is unacceptable. The final determination of whether an exhibitor's clothing is appropriate rests with the Superintendent(s) and/or Fair Board members.

The following guidelines were approved by the Shiawassee County Fair Board of Directors. The cooperation of all animal exhibitors is necessary and expected in the show/sale ring.

1. Halter tops, crop tops, low cut blouses or sweaters, and shorts, are not acceptable.
2. All clothing should be adequate to cover undergarments.
3. Clothing displaying or representing inappropriate language, tobacco products, alcohol, drugs, sexual innuendoes and illegal or immoral behavior is prohibited.
4. Jewelry that makes a noise or interferes with the handling of livestock should be avoided.
5. Long pants will be required in show ring/sale ring. Baggie style pants are not acceptable. Shirts and blouses should be tucked in.
6. Shoes should be of solid make. Sandals, high heels, crocs, flip-flops and similar footwear are prohibited. Work boots or cowboy boots are encouraged in the show ring/sale ring.
7. Collared shirts, 4-H club shirts or FFA shirts are strongly recommended.

*Those unwilling to comply with these guidelines will not be admitted to the show ring and/or sale ring. (Appropriate dress codes adopted by specific departments prior to 2005 will take precedence over the above dress code.)*



# Rules & Regulations

## YOUTH AND OPEN ANIMALS GENERAL RULES

**POSSESSION** is defined as: The animal has been identified as the exhibitor's project for the exhibition year and it is housed where it will be maintained until the Fair. The exhibitor must have proof of ownership if it is a market animal. Any exceptions must be approved (prior to the date that possession is required) and the exhibitor is responsible to obtain a statement of exception, which must be signed by a member of the Executive committee and/or the Superintendent of the department in which the animal is to be shown.

**BRED AND OWNED** is defined as an animal owned by the exhibitor exclusively and born of a dam owned by the exhibitor or exhibitor's immediate family. Exhibitors entered Bred and Owned classes must submit the Bred and Owned Verification, available in this book, and must enter the class on the lavender entry form by the entry deadline. All Bred and Owned Market animals must show in the Market Class in addition to their Bred and Owned Class.

**IMMEDIATE FAMILY** is defined as Husband/wife, mother/father, step mother/step father, brother, sister, step brother/step sister, half brother/half sister, adopted brother/adopted sister, grandparents, father-in-law/mother-in-law, brother-in-law/sister-in-law and son-in-law/daughter-in-law.. No other relationship will be accepted.

**LIVESTOCK ENTRY FEE** for animals are as follows:  
Livestock is to include all large animal, small animal, dog, rabbits, covies, and poultry. One time fee per animal are as follows:

➤ Horse.....	\$10.00
➤ Beef, Dairy, Swine.....	\$8.00
➤ Sheep, Goats.....	\$5.00
➤ Dogs.....	\$2.00
➤ Poultry, Rabbit, Cavy.....	\$1.00

Pullorum testing fees are as follows:  
Poultry \$3.00 (per bird) for Pullorum testing  
**Testing on exhibit birds only.**

1. All exhibits in the Animal Departments must be in possession of the exhibitor by May 1<sup>st</sup> unless otherwise stated in Department Rules.
2. Cloverbuds handling an animal shall have a parent or guardian in attendance at all times.
3. Animals are required to unload in designated areas at specified times only.
4. The Grounds fees shall be used to provide bedding, necessary supplies.
5. Market Animal Tagging • All Market Beef animals must be enrolled and tagged in February 15. All Market Goats must be enrolled and tagged in May. See each species for specific rules.
6. Market class exhibitors may enter a maximum of 3 market entries and sell 3 entries at auction.  
(Example: 1 pen of market rabbits and 1 steer.)

7. Ownership is not required for an exhibitor to show any animal except in market animal classes and specific classes such as homebred. Market animals must be owned by their youth exhibitors.
8. All Bred and Owned Market animals must show in their Market Class in addition to their Bred and Owned Class.
9. Exhibits showing in "youth" must personally fit and show his/her own animal or shall be penalized the amount of their premiums. Special arrangements may be made with the barn superintendent.
10. Youth exhibitors who show an animal in a youth breeding and/or market class will be eligible to enter showmanship for the species. They must use the animal they entered in the breeding or market class. Animal exhibitors cannot show in Showmanship only.
11. All grain, straw and hay must be provided by exhibitors, also water pails, feed buckets, and all other equipment.
12. No animal exhibit shall be allowed on the fairgrounds unless it can be handled or led with one halter by the exhibitor. The Superintendent of the department will make that decision.
13. Weigh-in weights shall be used for all SALE and MARKET CLASS ANIMALS.
14. A set of barn rules will be posted. All exhibitors will be expected to abide by these Barn Rules. If stalls/pens are not kept clean the exhibit/exhibitor may be sent home and shall be penalized the amount of their premiums. All feeding must be done, and the barns clean by 8:30 a.m. The evening feeding and cleaning must be done between 5:00 p.m. and 7:00 p.m. WATERING OF ANIMALS MUST BE DONE INDIVIDUALLY BY PAIL; no exceptions. Animals are not to be exercised after 6:00 p.m., unless authorized by the barn superintendent.
15. An animal exhibitor may make no more than two entries in any one class and receive no more than two premiums per class.
16. It is the responsibility of each exhibitor to use only ethical treatment of any animal in preparing it for exhibit at the fair; only approved animal husbandry practices may be used. Any practice that causes undue stress or pain to the animal as determined by the barn superintendent will not be tolerated. Malnutrition, burning, icing, prodding, whipping, and/or injecting of non-veterinarian approved medication are some examples of prohibited practices. Violations are to be reported to the barn superintendent. See complete "Code of Show Ring Ethics".
17. Male animals that have not been castrated will not be permitted in showmanship classes. Please refer to individual department rules.
18. The first and second place animal in each class may be eligible to compete for Grand Champion and Reserve Champion. This decision is up to the Supt. and/or judge of this species. When there is no competition for Grand Champion and Reserve Champion, the making of these awards shall be left to the discretion of the judge.
19. Each exhibitor shall assume all risk in exhibiting his/her animal. The Shiawassee County Agricultural Society shall not assume responsibility for sickness, accident, or losses.

# Rules & Regulations

17. Once an animal for exhibit is checked in, weighed, penned, and/or stalled and an injury or death occurs, another animal cannot be substituted. *Likewise, unless a barn superintendent has determined there is a health risk to the animal or to the public, once an animal has crossed the scales or is penned, it is officially a part of the fair. Therefore, it needs to remain on the fairgrounds and will be sold through the appropriate livestock auction or shown in the appropriate breed show.*
18. In order to stimulate interest in maintaining clean and attractive exhibits, premiums shall be offered to groups for keeping animal exhibits and their surroundings in the cleanest and most attractive condition throughout the week of fair. Premiums offered in all classes are on a group basis. This division is found in Department 80 The Herdsmanship Special.
19. Class fees for open and youth are listed in each individual division. Class fees are for all classes paying a premium; this includes group classes.
20. The Michigan Department of Agriculture and Rule Development rules pertaining to the control of diseases among animals applies to all animals exhibited. Health requirements for all animals and the revised rules from the Michigan Department of Agriculture, can be found at their website: [www.michigan.gov/mda-exhibitinfo](http://www.michigan.gov/mda-exhibitinfo) or by contacting the Shiawassee County Fair Office.
21. All species must meet acceptable body score conditions based on State and National guidelines for that said species.
22. Violation of any of the above stated rules (General & Livestock/Animal), before or during the fair may result:
  1. Banning the exhibitor and animal from the fair.
  2. The exhibitor and animal may be sent home from the fair and penalized the amount of their premiums.
  3. Banning the exhibitor from showing at future fairs (time period to be determined by the Board of Directors).
26. The Exhibitor is considered the owner of all market animals until their animal has been shipped from the Shiawassee Fairgrounds.
- 27. IMPORTANT REMINDER - No household appliances such as refrigerators, freezers, microwaves, coffee pots, etc. will be allowed in any barns.**

## SHIAWASSEE COUNTY FAIR HEALTH REQUIREMENTS

1. Animals with clinical signs of infections, contagious, or toxicological disease shall be removed from the fair.
2. Animals entering the fair for exhibition must be free of ringworm, warts, lice, and mange mites.
3. Any animal entering the fair, or during exhibition, suspected of carrying clinical signs of an infectious, contagious, or toxicological disease is to be reported to the barn superintendent. The Barn Superintendent, as an active member of their respective animal industry, shall have sole authority to determine the course of appropriate action.

**ATTENTION ANIMAL EXHIBITORS** The following rules have been moved from the Exhibitor's Agreement. By submitting an entry, you will, in fact, be agreeing to the following rules, as well as all other rules in the Exhibitor's Guide and rules posed in the barns fair week.)

4. Prior to exhibition, any animal exhibited shall not have received any substance not approved for slaughter animals by the federal Food and Drug Administration (FDA), United States Department of Agriculture (USDA) and/or the Shiawassee County Fair. This includes, but is not limited to diuretics, steroids, repartitioning agents, tranquilizers and analgesics. Furthermore, approved drugs, chemicals and feed additives cannot be used in a non-approved (illegal for slaughter animals) manner. If approved drugs, chemicals or additives have been used, all applicable FDS withdrawal periods must have expired prior to shipping previously treated market animals. The Fair reserves the right to disqualify any animals (live or slaughtered) found in violation of the Fair's drug rules.
5. Disqualification of an animal will result in the following:
  - a.) the animal's placings will be voided,
  - b) ribbons/trophies/awards will be forfeited,
  - c) a fine equaling the awarded premium monies will be assessed against the exhibitor,
  - d) the animal will be confiscated, and the sale voided (if sold in either the Large Animal or Small Animal Auctions),
  - e) and the exhibitor will be barred from exhibiting at the Shiawassee County Fair for three (3) years. The other animals in the class will be moved up accordingly in placings.
6. Exhibitors and their parents/guardians will indemnify, defend and hold harmless the Fair and all of its sponsors and assisting organizations and their employees and agents against all legal proceeding in connection with the testing procedures, all claims of injury to the animal and any damage or injury to any person or property caused by the animal.
7. *Any animal entering the fair, or during exhibition, suspected of carrying clinical signs of an infectious, contagious, or toxicological disease is to be reported to the barn superintendent. The barn superintendent, as an active member of their respective animal industry, shall have sole authority to determine the course of appropriate action.*
8. The death of any exhibiting animal on the fairgrounds must be reported to the Fair Veterinarian immediately. The exhibitor is to notify the Barn Superintendent, the General Livestock Superintendent or the Fair Veterinarian; if Superintendents are notified, they will contact the Veterinarian. The Fair will assume responsibility for the animal at that time.
9. *Once an animal for exhibit is checked in, weighed, penned, and/or stalled and an injury or death occurs, another animal cannot be substituted. Likewise, unless a barn superintendent has determined there is a health risk to the animal or to the public, once an animal has crossed the scales or is penned, it is officially a part of the fair. Therefore, it needs to remain on the fairgrounds and will be sold through the appropriate livestock auction or shown in the appropriate breed show.*

# Rules & Regulations

## DOGS

ALL DOGS MUST MEET THE FOLLOWING HEALTH REQUIREMENTS, WHICH ARE TO BE DOCUMENTED ON THE OFFICIAL FORM DESIGNED BY THE DOG DEVELOPMENTAL COMMITTEE AND SIGNED BY THE EXHIBITOR'S VETERINARIAN.

- a) All vaccines must be purchased from, and administered by, a licensed veterinarian.
- b) Dogs must be current on vaccines for Rabies, DHLPP, and Bordetella (Kennel Cough), which must be current within 6 months of the Fair.
- c) Proof of a negative fecal check for internal parasites dated after July 1<sup>st</sup> (of current year).
- d) Proof of a negative heartworm check after March 1<sup>st</sup> (of current year), and currently on a preventative program or a preventative year-round program documented by their veterinarian.
- e) Proof must be provided to the Superintendent at **check-in Friday night**: no dogs will be allowed on the grounds without the completed paperwork on the official form.
- f) All dogs in camping must have a camping permit to stay in the exhibitors camping lot.

## 2005 STATE OF MICHIGAN

FOOD CODE AND THE  
MICHIGAN FOOD LAW OF 2000,  
ACT 92, AS AMMENDED,

GOVERN THE SALE OF FOOD AND BEVERAGES  
AT THE SHIAWASSEE COUNTY FAIRGROUNDS

Copies of these rules may be obtained through the Fair Office or through the Michigan State Department of Agriculture.

The Shiawassee County Agricultural Society management reserves to its Board of Directors the final and absolute right to interpret these rules and regulations and arbitrarily settle all matters connected with the Fair. **It further reserves the right to withdraw all or part of the premium offerings in all departments should an emergency exist, and circumstances demand it.**

***Fair book subject to corrections and/or printing errors. Any fees charged are not refundable.***

## EXHIBITOR'S GUIDE CHANGE PROCESS

Suggested changes for next year's Exhibitor's Guide must be submitted to department superintendents and/or general superintendents prior to **October 1<sup>st</sup>**. This includes the nomination of new superintendents for the following year. Only superintendents or general superintendents may submit to the Fair Board. Change requests are submitted for consideration at the October Fair Board meeting.

[www.ShiawasseeFair.com](http://www.ShiawasseeFair.com)

## DRUG TESTING POLICY & PROTESTS FOR LIVESTOCK

### COLLECTION TEAM:

Clinton Veterinary Service.....Fair Veterinarians  
Jim Ritter.....General Livestock Supt.  
Mike Oliver.....General Livestock Supt.  
Frank Toma.....Board Member Rep.

The Shiawassee County Fair has the legal authority to require drug testing under the Animal Industry Act 466 of 1988 as amended in Section 40(3): A fair, exhibition, or show authority may require additional testing or vaccination of animals before entry or during the fair, exhibition, or show.

If a violation will require drug testing, the complaints must be filed within 2 hours of the end of the show. A \$500.00 fee will be required to be paid in the Fair Office by the complainant at the time complaint is filed by cash or credit/debit card only – NO CHECKS. The exhibitor and/or parents who the complaint is against will have the opportunity to read the written complaint. Drug testing will be performed by the Fair Veterinarian following outlined procedure listed in the fair book. If tests results are positive the complainant will have their money returned to them and the exhibitor will be responsible for incurred fees and forfeitures outlined in the disqualification procedures in the Exhibitors Guide.

Animals that return test results with levels of drug residue above the permissible standards maintained by the FDA will be disqualified. This includes but is not limited to: tranquilizers not labeled for livestock use, anti-inflammatory, or pain medications not labeled for livestock use, antibiotics administered without regard for fair specified withdrawal dates (unless prescribed by a veterinarian), and feed additives that are not labeled for the specie in question, this includes antibiotics used in a species not approved for on the label.

## MANDATORY REQUIREMENTS

All livestock youth exhibitors, leaders, advisors, and parents need to be aware that the following must be made available to the correct department superintendents before animals can be unloaded at the fair.

**IMPORTANT** – Exhibitors will (in effect) agree the Exhibitor's Agreement when they complete their entries for the fair via the online entry process. No separate Exhibitors Agreement paperwork is required.

- Dairy and Beef – Official identification is required and must be in the place prior to arrival at the fairgrounds. Official identification refers to the Radio Frequency Identification tag (RFID). Market steers must also have the official plastic Shiawassee County Fair ear tag, which was placed in the animal's ear at the time it was enrolled in January on the Fairgrounds.
- Sheep and Goats – ID may consist of USDA scrapies tags (required for market goats), tattoo, or electronic identification. Registration paper must accompany tattoos or electronic ID's (exhibitor to provide the reader) at the time of check-in.
- Swine – Exhibitors are responsible for their project hogs being tagged with the NUES premises tags prior to coming to the fair.

# Rules & Regulations

## HEALTH REQUIREMENTS

FOR LIVESTOCK\* EXHIBITED IN MICHIGAN

### IMPORTANT

Exhibitors are responsible for meeting all health requirements as set forth by the State of Michigan, however they will not be detailed in the Shiawassee County Fair Exhibitor's Guide. The complete set of requirements can be obtained by downloading them from the

Michigan Department of Agricultural website:

[www.michigan.gov/mda-exhibitinfo](http://www.michigan.gov/mda-exhibitinfo)  
or by contacting the Shiawassee County Fair Office.

**\*Livestock** means those species of animals used for human food and fiber or those species of animals used for service to humans. Livestock includes but is not limited to cattle, sheep, new world camelids (llamas, alpacas, vicunas, and guanacos), goats, bison, captive Cervidae, ratites (cassowaries, kiwis, ostriches, and emus), swine, equine, poultry, aquaculture, and rabbits. Livestock (for the above requirements) does not include dogs and cats.

### GENERAL

Exhibitors at state, county, and district fairs, along with other livestock exhibitions, expositions, and shows are required to comply with all of the statutory and regulatory provisions of the State of Michigan relating to animal health outlined in Act No. 466 of the Public Acts of 1988, as amended, and rules promulgated for the implementation and enforcement of the act.

## INTERNATIONAL ASSOCIATION OF FAIRS & EXPOSITIONS

## NATIONAL CODE OF SHOW RING ETHICS

*Adopted April 2003 by the Shiawassee County Agricultural Society*

Exhibitors of animals at livestock shows shall at all times deport themselves with honesty and good sportsmanship. Their conduct in the competitive environment shall always reflect the highest standards of honor and dignity to promote the advancement of agricultural education. This code applies to junior as well as open class exhibitors who compete in structured classes of competition. This code applies to all livestock offered in any event at a livestock show.

All youth leaders working with junior exhibitors are under an affirmative responsibility to do more than avoid improper conduct or questionable acts. Their moral values must be so certain and positive that those younger and more pliable will be influenced by their fine example. Owners, exhibitors, fitters, trainers and responsible persons who violate the code of ethics will forfeit premiums, awards and auction proceeds and shall be prohibited from future exhibition in accordance with the rules adopted by the respective fairs and livestock shows. Exhibitors who violate this code of ethics demean the integrity of all livestock exhibitors and should be prohibited from competition at all livestock shows in the United States and Canada.

The following is a list of guidelines for all exhibitors and all livestock in competitive events:

1. When applicable, exhibitors must present, upon request of fair and livestock show officials, proof of ownership, length of ownership, and age of all animals entered. Misrepresentation of ownership, age, or any facts relation thereto is prohibited.
2. Owners, exhibitors, fitters, trainers, or responsible persons shall provide animal health certificates from licensed veterinarians upon request by fair or livestock show officials.
3. Junior exhibitors are expected to care for and groom their animals while at fairs or livestock shows.
4. Animals shall be presented to show events where they will enter the food chain free of violative drug residues. The act of entering an animal in a livestock show is the giving of consent by the owner, exhibitor, fitter, trainer and/or responsible person for show management to obtain any specimens of urine, saliva, blood, or other substances from the animal to be used in testing. Animals not entered in an event which culminates with the animal entering the food chain shall not be administered drugs other than in accordance with applicable federal, state and provincial statutes, regulations and rules. Livestock shall not be exhibited if the drugs administered in accordance with federal, state and provincial statutes, regulations and rules affect the animals' performance or appearance at the event.

If the laboratory report on the analysis of saliva, urine, blood, or other sample taken from livestock indicates the presence of forbidden drugs or medication, this shall be prima facie evidence such substance has been administered to the animal either internally or externally. It is presumed that the sample of urine, saliva, blood, or other substance tested by the laboratory, to which it is sent, is the one taken from the animal in question, its integrity is preserved and all procedures of said collection and preservation, transfer to the laboratory and analysis of the sample are correct and accurate and the report received from the laboratory pertains to the sample taken from the animal in question and correctly reflects the condition of the animal at the time the sample was taken, with the burden on the owner, exhibitor, fitter, trainer, or absolutely responsible person to prove otherwise.

At any time after an animal arrives on the fair or livestock show premises, all treatments involving the use of drugs and/or medications for the sole purpose of protecting the health of the animal shall be administered by a licensed veterinarian.

- 5) Any surgical procedure or injection of any foreign substance or drug or the external application of any substance (irritant, counterirritant, or similar substance) which could affect the animal's performance or alter its natural contour, confirmation, or appearance, except external applications of substances to the hoofs or horns of animals which affect appearance only and except for surgical procedures performed by a duly licensed veterinarian for the sole purpose of protecting the health of the animal, is prohibited.
- 6) The use of showing and/or handling practices or devices such as striking animals to cause swelling, using electrical contrivance, or other similar practices are not acceptable and are prohibited.
- 7) Direct criticism or interference with the judge, fair or livestock show management, other exhibitors, breed representative, or show officials before, during, or after the competitive event is prohibited. In the furtherance of their official duty, all judges, fair and livestock show management, or other show officials shall be treated with courtesy, cooperation and respect and no person shall direct abusive or threatening conduct toward them.
- 8) No owner, exhibitor, fitter, trainer, or responsible person shall conspire with another person or persons to intentionally violate this code of ethics or knowingly contribute or cooperate with another person or persons either by affirmative action or inaction to violate this code of ethics. Violation of this rule shall subject such individual to disciplinary action.
- 9) The application of this code of ethics provides for absolute responsibility for an animal's condition by an owner, exhibitor, fitter, trainer, or participant whether or not he or she was actually instrumental in or had actual knowledge of the treatment of the animal in contravention of this code of ethics.
- 10) The act of entering an animal is the giving of consent by the owner, exhibitor, fitter, trainer, or absolutely responsible person to have disciplinary action taken by the fair or livestock show for violation of the Code of Show Ring Ethics and any other rules of competition of the fair or livestock show without recourse against the fair or livestock show. The act of entering an animal is the giving of consent that any proceeding or disciplinary action taken by the fair or livestock show may be published with the name of the violator or violators in any publication of the International Association of Fairs and Expositions, including Fairs and Expositions and any special notices to members.
- 11) The act of entering of an animal in a fair or livestock show is the giving of verification by the owner, exhibitor, fitter, trainer, or absolutely responsible person that he or she has read the IAFE National Code of Show Ring Ethics and understand the consequences of and penalties provided for actions prohibited by the code. It is further a consent that any action which contravenes these rules and is also in violation of federal, state, or provincial statutes, regulation, or rules may be released to appropriate law enforcement authorities with jurisdiction over such infractions.

*Shiawassee County Fair*

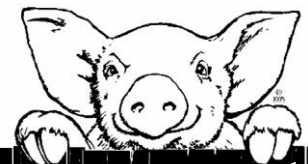

# IMPORTANT

## FAIR ENTRIES DEADLINE IS

FRIDAY MAY 31, 2024 5 PM

## NO LATE ENTRIES ACCEPTED

Online Entries

*ONLY accepted until 5pm May 31, 2024.  
Go To: [www.ShiawasseeFair.com](http://www.ShiawasseeFair.com) for the link and  
online Exhibitor's Guide.*

## GOLF CARTS

Golf carts, ATVs, etc. are a safety hazard and may not be used during Fair week unless **PRE-APPROVED and licensed** by the Fair Office. Proof of Insurance is required, and **ADULTS ONLY** may use the carts following approval. Contact the Fair Office **BEFORE July 1, 2024**, for information and request forms.



## SET-UP

Several barns need parents and club members to set up stalls. Please help in your barn at the following times:

<b>Dairy</b> .....Wed. 6:30 PM	<b>Poultry</b> ....Wed. 6:30 PM
<b>Beef</b> .....Wed. 6:00 PM	<b>Rabbits</b> ...Wed. 6:30 PM
<b>Sheep</b> .....Wed. 6:00 PM	<b>Goats</b> .....Thurs. 6:00 PM
<b>Swine</b> .....Wed. 6:00 PM	<b>Horse</b> .....Thurs. 6:30 PM

**Exhibit Barn**....Thurs. 6:30 PM

**NOTE:** *ALL barns should be ready to decorate by Friday.  
Check with your club and superintendent for details.*

## CAMPING

Sites with 50-amp service.....	\$250.00
Sites with electricity.....	\$225.00
Primitive Sites.....	\$150.00

### CAMPING LOTTERY DATE:

**June 1, 2024 @ 9 AM SHARP!**

**IN THE EXHIBIT BUILDING** (Doors open @ 8 am)

Youth livestock exhibitors (excluding Cloverbuds) and their parents/guardians must arrive before the drawing begins. Applications will not be available after the drawing starts. One parent of a youth **livestock exhibitor** drawing for a site may have one application. No refunds if number is drawn. Payment is required at the time of application. Any applicant that issues a check that is returned to the Fair Office as "Insufficient Funds" will immediately forfeit their campsite for that Fair and will not be eligible for a campsite for the following year as well. The "Lease-A-Lot" program is determined by a wait list.

**Check with the Fair Office for availability. Camp sites do not include gate admission.**

## Scholarship & Position Opportunities

**Many opportunities** are available to the youth of Shiawassee County through fair related organizations. We encourage our exhibitors to explore the possibilities. For more information about any of these scholarships or positions, please call the fair office at 989-743-3611.

- Shiawassee County Fair Board - Junior Advisor
- Shiawassee County Fair Queen - Attendant
- Shiawassee County Agricultural Society Scholarship
- Shiawassee County Junior Livestock Association Scholarship
- Shiawassee County Small Animal Association Scholarships
- Shiawassee County Dairy Development Committee Scholarship
- Erica Burch Memorial Scholarship
- Shiawassee County Pork Producers Memorial Scholarship

- Shiawassee County Friends of the Fair Maynard Leadership Scholarship
- Shiawassee County Friends of the Fair Frank Corrin Legacy Scholarship
- Shiawassee County Friends of the Fair David R White Character Award



# 2024

## JUDGING & SALE SCHEDULE

### SATURDAY AUGUST 3

9:00 am.....Exhibit Building - Youth

### SUNDAY AUGUST 4

9:00 am.....Horses – Cloverbuds  
9:00 am.....Exhibit Building – Open & Adult  
10:00 am.....Dogs – Showmanship Judging  
10:00 am.....Dogs – Pre-Novice Obedience  
10:00 am.....Poultry – Showmanship & Cloverbuds  
12:00 pm.....Horses – Youth  
1:00 pm.....Dogs – Obedience  
2:30 pm.....Communication Skills – Free Show Tent  
5:00 pm.....Dogs – Educational Exhibit

### MONDAY AUGUST 5

9:00 am.....Swine Market Show  
9:00 am.....Rabbit & Cavy Judging – Open & Youth  
9:00 am.....Horses – Youth Showmanship  
9:00 am.....Goat Judging - Youth  
6:30 pm.....Dogs - Cloverbuds

### TUESDAY AUGUST 6

8:00 am.....Horses – Youth Patterns  
9:00 am – 3:00 .....Dairy – Youth Show  
9:00 am.....Sheep Showmanship & Market Lambs  
9:00 am.....Market Poultry  
4:00 pm – 8:00 pm.....All Market Beef & Prospect Beef Show  
4:00 pm.....Dog- Rally-O

## Shiawassee County Fair BEST OF SHOW

The Shiawassee County Fair, in response to the demise of the Michigan State Fair Gold Ribbon Program, is proud to present awards for “BEST OF SHOW” to honor the outstanding exhibit in each of the following departments:

#### ADULT OPEN

- Household Textiles
- Wearing Apparel & Accessories
- Tablecloths, Spreads, Quilts, Rugs, Needlepoint & More
- Baked Goods
- Canned Goods
- Fine Arts
- Photography
- Folk Art (Crafts)
- Antiques
- Agriculture (Crops)
- Floriculture
- Horticulture

#### YOUTH OPEN

- Fine Arts
- Crafts
- Photography

#### YOUTH

- Needlework
- Culinary Arts (Food)
- Fine Arts
- Creative Writing
- Folk Arts (Crafts)
- Photography
- Educational Projects
- Agriculture (Crops)
- Floriculture
- Horticulture
- Woodworking & Electrical Sciences

### WEDNESDAY AUGUST 7

9:00 am.....All Beef Market Showmanship, All Breeding Stock to follow  
9:00 am.....Horses – Youth English  
9:00 am.....Goats - Open  
9:00 am.....Breeding Poultry followed by Waterfowl, Eggs & Posters  
1:00 pm.....Swine Showmanship  
4:00 pm.....Dogs – Open & Youth Agility  
7:00 pm.....County Dairy Judging Contest

### THURSDAY AUGUST 8

8:55 am.....Pigeon Release Demonstrations  
9:00 am - Noon.....Open Dairy Show  
9:00 am – 3:00 pm.....Breeding Sheep – Open & Youth  
9:00 am.....Horses – Youth Western  
3:00 pm.....Little People’s Goat Show  
4:00 pm.....Little People’s Pig Show  
4:30 pm.....Little People’s Lamb Show  
5:00 pm.....Dogs – Team Judging  
6:00 pm.....Parade of Champions  
*High School Sr. Recognition / Scholarships Awarded*  
7:00 pm.....Showmanship Sweepstakes

### FRIDAY AUGUST 9

10:00 am.....Livestock Auction – Swine/Sheep  
4:00pm.....Dogs – Standard Agility  
4:00 pm.....Horses – Youth Gymkhana  
6:00 pm.....Wood Carving Auction – Bowl Area  
7:00 pm.....Livestock Auction Beef

### SATURDAY AUGUST 10

10:30 am.....Little People’s Dairy Show  
12:00 pm.....Small Animal Auction

### SUNDAY AUGUST 11

8:00 am.....Livestock Barn Tear Down  
9:00 am.....Clean Up Fairgrounds – ALL EXHIBITORS



#### AWARD PRESENTATION ON SATURDAY NIGHT @ 6:00 IN THE MAIN ARENA

- **Premium:** GOLDEN SHOVEL; possession of shovel and bragging rights for one year!
- Objective: Exhibitors from EACH BARN will demonstrate pride in their species through a cooperative effort at presenting the best total display throughout (and around) their barn.

#### JUDGING BASED ON

- Cleanliness of total display, including barn, stalls, tack areas and area around the outside of the barn.
- Positive, helpful attitude of exhibitors towards visitors to the Fair, parents and fellow exhibitors.

# DRAFT HORSE



## DRAFT HORSES

RON STITES, SUPT.



1. Draft horses and teamsters are subject to drug testing as specified in MI Dept. of Agriculture. Regulation 813 (revised 1/19/06). See Exhibitor Book for details.
2. All Draft horses must show proof of a negative Coggins test.

### OBSTACLE COURSE COMPETITION THURSDAY 1PM GRANDSTAND AREA

#### Open Class

An overall Horsemanship trophy will be awarded for the Thursday 1pm performance.

### DRIVING SKILLS COMPETITION

Premium monies will be evenly distributed among the entrants by the Superintendent (approximately \$15 per class).

#### RULES

1. Draft horse teams (2 horses) compete over a predetermined, timed obstacle course to demonstrate teamster control and team attitude
2. Judged on a) quality of completion of obstacles -70% b) Time-30%
3. Teams must register in the Grandstand competition area by 11am Thursday morning, the day of the event. The show will begin at 1pm

### TEAM OBSTACLE COURSE CLASSES

Premium monies will be evenly distributed among entrants by the Superintendent (approximately \$15 per class).

#### RULES

1. Draft horse teams (2 horses) will compete with a four – wheeled wagon or a two – wheeled cart.
2. These are timed events – the lowest time wins. Five seconds will be added for defaults at each obstacle.
3. The course will consist of 5 to 8 obstacles and will be posted prior to the event.
4. Teams must register in the Grandstand area by 11am Thursday the day of the event. The show will begin at 1pm



# GRAND CHAMPION SHOWMANSHIP SWEEPSTAKES

Thursday, August 8, 7:00pm

PREMIUMS: Banners

Provided by the Shiawassee County Fair.

### RULES

- 1) Senior Champion Showman (17 & over) from each of the following departments are eligible to enter this contest: Beef, Dairy, Goat, Horse, Sheep, and Swine.
- 2) Intermediate Champion Showman (14 - 16) from each of the following departments are eligible to enter this contest: Beef, Dairy, Goat, Horse, Sheep, and Swine.
- 3) Each contestant will show each species in a Round Robin Competition.
- 4) Each contestant will be judged on their ability to handle and present the animal and the contestant's ability to follow the judge's instruction.
- 5) Winners of the Senior Sweepstakes are ineligible to compete in the Senior Sweepstakes Contest in future years.
- 6) Winners of the Intermediate Sweepstakes are ineligible to compete in the Intermediate Sweepstakes Contest in future years.
- 7) Contestants will be evaluated by representative judges of each species on the common scoring chart.



## MICHIGAN PEDAL PULL

Thursday, August 8<sup>th</sup>

Registration at 12:00 pm – Pull starts at 1:00 pm

Located at the Black Pavilion

PREMIUMS: Trophies

### FUN FOR THE WHOLE FAMILY!

Test your "power" against your friends and neighbors! The Michigan Pedal runs exactly like the "Big Boys", but with pedal power. You sit on the pedal tractor with a transfer sled behind you that transfers weight as you go down the track, trying for a full pull! Girls and boys run separately. For pictures and additional information, be sure to check out Facebook and the website: [www.pedalpullers.com](http://www.pedalpullers.com)

1. Classes to be determined: Age 3 – Adult.
2. All equipment provided.
3. NO PRE-REGISTRATION. Enter the day of the competition.

# 2024 RIDE SPECIALS



Ride all week for one price with the Mega Band!

Available NOW – at the fair office or during online registration...\$80

August 6<sup>th</sup>, Fair week Price.....\$90

Limited Number of Advanced Mega Band vouchers are for sale online or at the Shiawassee County Fair Office.

## MONDAY

Come watch our Youth Animal Shows.  
No Carnival Rides this day.

## TUESDAY

\$20 Daily Armbands: 1PM – Close

## WEDNESDAY

\$20 Daily Armbands: 1PM – Close

## THURSDAY – KIDS DAY

Ride band only valid during purchased session:

\$15 1PM – 5PM first session

\$20 5PM – Close second session

## FRIDAY

\$25 Daily Armbands: 1PM – Close

## SATURDAY

\$25 Daily Armbands: 1PM – Close

**Tickets available:** 4 for \$5 tickets are for rides only; concessions accept cash or cc



*Fun for the*

## WHOLE FAMILY!

Online pre-sale ends at midnight prior to the start.  
All Sales are final. Rides require 2-6 tickets per rider.

Mega Band Presale QR Code



<https://www.skerbeckcarnival.com/shiacofair>

Opening and closing times are subject to change without notice due to weather or other unforeseen occurrences.

## LIVESTOCK AUCTION

### LARGE ANIMAL AUCTION

*Friday, August 9, 2024*

*Main Arena*

Swine/Sheep.....10:00 am

Market Beef/Prospect Auction.....7:00 pm

### SMALL ANIMAL AUCTION

*Saturday, August 10, 2024*

Goats, Rabbits, Poultry.....12:00 pm



## GENERAL LIVESTOCK AND ANIMAL SUPERINTENDENTS

MIKE OLIVER AND JIM RITTER

### DEPARTMENT 1 – OPEN DAIRY CATTLE

STEVE REED, SUPT.  
BETSY BRAID, CINDY FUHRMAN  
MALISSA REED, ASST. SUPT.

Checked in on: .....**Sunday, August 4th, from 8am – Noon**  
Judging: .....**Thursday, August 8th, beginning at 9am**  
Released: .....**Saturday, August 10th**

Decorations, equipment and displays **MUST REMAIN IN PLACE** as posted in Dairy Barn. (see Rules & Regulations for release of exhibit rules).

ALL LIVESTOCK TRAILERS LEFT ON THE FAIRGROUNDS **MUST BE PARKED IN THE DESIGNATED AREA BELOW THE HILL, SOUTH OF THE LIVESTOCK AREA.**

1. All exhibitors are required to read and abide by the Exhibitor Book Rules and Regulations and those posted in the barn.
2. All Dairy Cattle must be registered and will be required to show the Certificate of Registry.
3. All Dairy Cattle must have the official R.F.I.D. ear tags.
4. No more than 2 entries by one exhibitor in any one class.
5. Fall Yearling Heifers in production will show with Jr. 2-Year-Old class.
6. Unfreshened 2-year-olds born between September 1<sup>st</sup> (3 years prior) – August 31<sup>st</sup> (2 years prior) will be shown with the Fall Yearling Class. These entries will ribbon for class but are not eligible for any champion classes..
7. A Supreme Champion Female will be selected if there is a Grand Champion and Reserve Champion judged in at least 3 breeds.
8. Animals shown in group classes must have been exhibited in their age class (classes 110 - 220).
9. All group classes must be pre-entered.
10. Entries in group classes 250 - 280 to consist of animals entered by the exhibitor and/or exhibitor's immediate family.
11. Proper attire is required of all exhibitors. No sandals, flip-flops, crocs, etc. will be allowed in the show ring.
12. The show order will follow the order listed below or as determined by the Dairy Superintendents prior to the show.
13. An animal may be exhibited in only one breed and must possess a Certificate of Registry for that breed.
14. No horns allowed on animals born before March 1 of current year.

*\*\*Note: Any class in this department with an \* in front of it requires a class fee of \$3.00. Fee will automatically be added at check out when you register online.*

- DIVISION 10 – GUERNSEY**
- DIVISION 20 – AYRSHIRE**
- DIVISION 30 – BROWN SWISS**
- DIVISION 40 – MILKING SHORTHORN**
- DIVISION 50 – RED & WHITE**
- DIVISION 60 – ANY OTHER BREED**
- DIVISION 70 – JERSEY**
- DIVISION 80 – HOLSTEIN**



ALL DIVISIONS in this department have the same premiums.

PREMIUMS for classes 110 – 170 for above divisions:  
1<sup>st</sup>: \$25.00, 2<sup>nd</sup>: \$23.00, 3<sup>rd</sup>: \$21.00, 4<sup>th</sup>: \$19.00, 5<sup>th</sup>: \$17.00

#### Class

- \*110. Spring Heifer Calf, after March 1 to April 30 of current year
- \*120. Winter Heifer Calf, Dec. 1 of prev year to Feb. 28, of current year
- \*130. Fall Heifer Calf, after Sept 1, to Nov. 30, of previous year.
- \*140. Summer Yrlg. Heifer, June 1, to August 31, of previous year
- \*150. Spring Yrlg. Heifer, March 1, to May 31, of previous year
- \*160. Winter Yrlg. Heifer, Dec 1, 2 years prior to Feb 28, of previous year
- \*170. Fall Yrlg. Heifer, Sept 1, to Nov. 30, 2 yrs. prior

PREMIUMS for classes 180 – 280 for above divisions:  
1<sup>st</sup>: \$30.00, 2<sup>nd</sup>: \$28.00, 3<sup>rd</sup>: \$26.00, 4<sup>th</sup>: \$24.00, 5<sup>th</sup>: \$22.00

#### Class

- \*180. Jr. 2-Year-old, March 1, to Aug. 31, 2 years prior
- \*190. Sr. 2 Yr. old Sept 1, 3 years prior to Feb. 28, 2 years prior
- \*200. 3 Yr. old Sept 1, 4 years prior to Aug 31, 3 years prior
- \*210. 4 Yr. old Sept 1, 5 years prior to Aug. 31, 4 years prior
- \*220. Cow, Aged, before Aug. 31, 5 years prior
- \*230. Best udder, cow in milk.
- 250. Produce of Dam, 2 Animals.
- \*260. Dam and Daughter
- \*270. Best three females any age, all bred and owned by exhibitor.
- \*280. Dairy herd, to consist of three cows, 2 years or over, which have calved at least once.

### DO NOT PRE-ENTER CLASSES 310 – 340

PREMIUMS: 310 - 320 – Ribbons, 330 - 340 - Rosettes

#### Class

- 310. Junior Champion Female
- 320. Senior Champion Female
- 330. Grand Champion Female
- 340. Reserve Champion Female

### DIVISION 85 – SUPREME CHAMPION

#### DO NOT PRE-ENTER THIS DIVISION

PREMIUM: \$100.00

#### Class

- 350. Supreme Champion Female
- 360. Supreme Champion Heifer

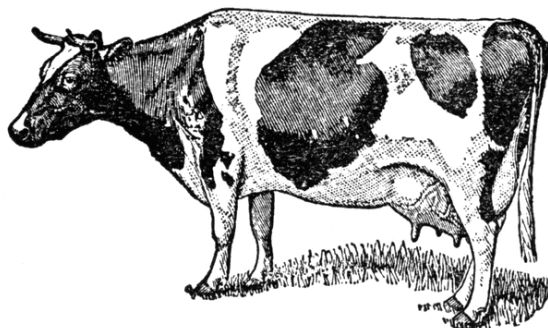

## DEPARTMENT 2 – YOUTH DAIRY CATTLE

STEVE REED, SUPT.  
BETSY BRAID, CINDY FUHRMAN,  
MALISSA REED, ASST. SUPTS.

Checked in on: **Sunday, August 4th, from 8am – Noon**  
Judging: ..... **Tuesday, August 6th, beginning at 9am**  
Released: ..... **Saturday, August 10th**

-Animals, decorations, equipment and displays **MUST REMAIN IN PLACE** as posted in Dairy Barn. (Exhibitor Rules & Regulations for release of exhibit rules).

-ALL LIVESTOCK TRAILERS LEFT ON THE FAIRGROUNDS **MUST BE PARKED IN THE DESIGNATED AREA BELOW THE HILL, SOUTH OF THE LIVESTOCK AREA.**

- All exhibitors are required to read and abide by the Exhibitor Book Rules and Regulations and those posted in the barn.
- Dairy animals must be in possession of an exhibitor on or before May 1st of the current year.
- All dairy animals must have the official R.F.I.D. ear tags.
- No animal will be eligible for a premium unless born prior to May of the current year.
- Exhibitors must know the actual date of birth of their animal.
- Unfreshened 2-year-olds born between September 1<sup>st</sup> (3 years prior) – August 31<sup>st</sup> (2 years prior) will be shown with the Fall Yearling Class. These entries will ribbon for class but are not eligible for any champion classes.
- No more than two entries in any one class, for double entries, write class two times on entry form.
- Proper attire is required of all exhibitors. No sandals, flip-flops, crocs, etc. will be allowed in the show ring.
- Fall yearling Heifers in production will show with Junior 2-year-old class.
- Animals entered in group classes must have been exhibited in individual age class. (105 - 215)
- The show order will follow the order below or as determined by the Dairy Superintendents prior to the show.
- An animal may be exhibited in only one breed.
- No horns allowed on animals born before March 1 of current year.

*\*Note: Any class in this department with an \* in front of it requires a class fee of \$3.00. Fee will automatically be added at check out when you register online.*

- DIVISION 10 – GUERNSEY**
- DIVISION 20 – AYRSHIRE**
- DIVISION 30 – BROWN SWISS**
- DIVISION 40 – MILKING SHORTHORN**
- DIVISION 50 – RED & WHITE**
- DIVISION 60 – ANY OTHER BREED**
- DIVISION 70 – JERSEY**
- DIVISION 80 – HOLSTEIN**

ALL DIVISIONS in this department have the same premiums.

PREMIUMS for classes 105 – 165:

A - \$10.00, B - \$9.00, C - \$8.00

### Class

- \*105. Spring Heifer Calf, after March 1 to April 30 of current year
- \*115. Winter Heifer Calf, Dec. 1 of prior year to Feb. 28, of current year
- \*125. Fall Heifer Calf, after Sept 1, to Nov. 30, of prior year
- \*135. Summer Yrlg. Heifer, June 1, to August 31, of prior year
- \*145. Spring Yrlg. Heifer, March 1, to May 31, of prior year
- \*155. Winter Yrlg. Heifer, Dec 1, 2 years prior to Feb 29, of prior year
- \*165. Fall Yrlg. Heifer, Sept 1, to Nov. 30, 2 yrs. prior

PREMIUMS for classes 175 - 235:

A - \$12.00, B - \$11.00, C - \$10.00

### Class

- \*175. Jr. 2-Year-old, March 1, to Aug. 31, 2 years prior
- \*185. Sr. 2 Yr. old Sept 1, 3 years prior to Feb. 29, 2 years prior
- \*195. 3 Yr. old cow Sept 1, 4 years prior to Aug 31, 3 years prior
- \*205. 4 Yr. old cow Sept 1, 5 years prior to Aug. 31, 4 years prior
- \*215. Aged cow, five years and older, born before Aug. 31, 5 years prior
- \*225. Dam and Daughter
- \*235. Produce of Dam (two offspring from the same dam)

### DO NOT PRE-ENTER CLASSES 245 - 275

PREMIUMS: Ribbons, Rosettes, Banner

### Class

- 245. Junior Champion Female
- 255. Senior Champion Female
- 265. Grand Champion Female
- 275. Reserve Grand Champion Female

## DIVISION 100 – DAIRY SHOWMANSHIP

- Dairy showmanship will be held at 9am Tuesday
- Youth Dairy exhibitors who show an animal in a youth breeding class are eligible to enter Dairy Showmanship (except Cloverbuds).
- All Showmanship classes must be pre-entered to show.
- Age of exhibitor is determined as of January 1 of current year.
- Proper showmanship dress is – White shirts or blouses with white slacks, pants, or skirts.
- All exhibitors must fit and show their own exhibit.

PREMIUMS for classes 315 - 345:

Banner & 5 Ribbons each class

### Class

- 315. Dairy Showman (Senior) Age 17 and over
- 325. Dairy Showman (Intermediate) Age 14-16
- 335. Dairy Showman (Junior) Age 11-13
- 345. Dairy Showman (Novice) Age 8-10

**CLOVERBUDS** – Ribbons to all participants. The Dairy Department will work with cloverbud entrants to provide the animal for this class or Cloverbuds may bring their own animal to show in just this one class as Cloverbuds are ineligible to show in other youth classes. They must pay a barn fee if they bring their own animal. Cloverbuds handling an animal must have a parent or guardian in attendance, at all times.

### Class

- 355. Cloverbud showman Age is 5-7 (must enter class by entry deadline to show).

## FUN CLASSES

CLUB HERD – Ribbons

### Rules

- NO PRE-REGISTRATION ACCEPTED!!
- Consists of five animals, two must be heifers, no more than two animals from one exhibitor.
- Small clubs will draw and be paired with other small clubs who wish to enter this class.
- Owners must be in the ring with their animals but do not have to be at the halter.
- Clubs cannot borrow animals from other clubs.
- Only members of that club(s) can be in the ring with the herd.
- Individual ribbons will be awarded to all participants of the winning club herd.



## LITTLE PEOPLE'S DAIRY SHOW

SPONSORED BY THE 4-H DAIRY DEVELOPMENTAL COMMITTEE

**Saturday, August 10, 10:30 am - Main Arena**

Premiums: Ribbons

See Rules for information and rules. children under 8 years of age are eligible to show at parents' discretion and with parental participation

## DEPARTMENT 3 – OPEN BEEF CATTLE

BRIAN KIESLING, SUPT.  
 LEONARD MITCHELL, JULIANA DEAN,  
 MIKE BRITTEN, ASSISTANT SUPTS

Checked in on: .....**Saturday, August 3rd, from 2pm - 5pm**  
 Judging:.....**Wednesday, August 7<sup>th</sup>**  
**Immediately following Showmanship**  
 Released: .....**Saturday, August 10<sup>th</sup>**  
 Barn Tear Down.....**Sunday Aug 11<sup>th</sup> 8 am**

Animals, tack boxes, decorations, equipment and displays **MUST REMAIN IN PLACE** as posted in the Beef Barn. (see Rules & Regulations for release of exhibit rules).

ALL LIVESTOCK TRAILERS LEFT ON THE FAIRGROUNDS **MUST BE PARKED IN THE DESIGNATED AREA BELOW THE HILL, SOUTH OF THE LIVESTOCK AREA.**

- All exhibitors are required to read and abide by the Exhibitor Book Rules and Regulations and those posted in the beef barn.
- All beef cattle are required to have the official R.F.I.D. ear tags.
- No more than 2 entries by one exhibitor in any one class.
- A maximum of 7 breed class animals may be entered by one exhibitor.
- A breeding animal may only be entered/shown in one designated breed including double registered animals.
- Beef cattle must show in an individual class to show in the group class.
- Classes for Beef cattle to be based on birth date.
- Junior classes for those born from January through April.
- Summer classes are from May through December.
- Senior classes are from September through December.
- A Supreme Champion will be selected if there is a Grand Champion in at least four breeds.
- Proper attire is required of all exhibitors (See General Rules). No sandals, flip-flops, crocs, etc. will be allowed in the show ring.
- Any bull over 6 months of age must have a nose ring.
- Show order will be posted in the barn prior to show.
- All cattle exhibited must be registered cattle, with the exception of commercial animals. The exhibitor will be required to furnish Certificates of Registry. **\*\*NOTE:** Registration papers must be presented to Superintendents at check-in on Saturday before unloading the animal.
- No bulls born before January 1<sup>st</sup> of current year will be allowed.
- A beef breeding animal may only be shown by one exhibitor.

*\*\*Note: any class in this department with an \* in front of it requires a class fee of \$3.00. Fee will automatically be added at check out when you register online.*

- DIVISION 10 – SHORTHORN**
- DIVISION 20 – HEREFORD**
- DIVISION 30 – ABERDEEN-ANGUS**
- DIVISION 40 – SIMMENTAL**
- DIVISION 50 – CHIANINA**
- DIVISION 60 – MAINE ANJOU**
- DIVISION 70 – ANY OTHER BREED**
- DIVISION 80 – COMMERCIAL**



- All divisions in this department have the same premium.
- No more than two entries by an exhibitor in any one class unless otherwise stated for that class.

PREMIUMS for Classes 100 - 330

All premium classes will receive:  
 1<sup>st</sup> - \$25.00; 2<sup>nd</sup> - \$23.00; 3<sup>rd</sup> - \$21.00;  
 4<sup>th</sup> - \$19.00; 5<sup>th</sup> - \$17.00

**Class**

- \*100. Jr Heifer Calf, calved after Jan. 1, or current year
- \*110. Sr Heifer Calf, Sept. 1 to Dec. 31, of previous year
- \*120. Heifer, Summer Yrlg, May 1 to Aug 31, of previous year
- \*130. Heifer, Jr Yrlg, Jan. 1 to Apr 30 of previous year
- \*140. Heifer, Sr Yrlg, Sept. 1 to Dec. 31, 2 yrs. prior
- \*150. 2-year-old and older female without calf (cannot be same animal used in class 160 or 170)
- \*160. 2-year-old cow/calf – Must not have turned 2 after Sept. 1 of previous year, but not 3 years old yet.
- \*170. 3-year-old & over cow/calf – Cow must have been 3 years old or older on Sept. 1 of previous year.
- \*200. Pair of females, any age
- \*210. Jr. Bull calf – calved after Jan. 1 of the current year
- \*290. Pair of Calves
- \*300. Pair of Calves, bull & female
- \*320. Produce of Dam, 2 head, either sex
- \*330. Get of Sire – 3 animals, both sexes

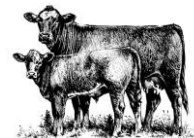

**DO NOT PRE-ENTER CLASSES 180 - 190**

PREMIUMS: Ribbon

**Class**

- 180. Grand Champion Female
- 190. Reserve Grand Champion Female

**DO NOT PRE-ENTER CLASSES 260 - 270**

PREMIUMS: Ribbon

**Class**

- 260. Grand Champion Bull Calf
- 270. Reserve Grand Champion Bull Calf

**DIVISION 90 – SUPREME CHAMPION**

**DO NOT PRE-ENTER THIS DIVISION**

PREMIUM: 1<sup>st</sup> - \$50.00 & Rosette

**Class**

- 340. Supreme Champion Female

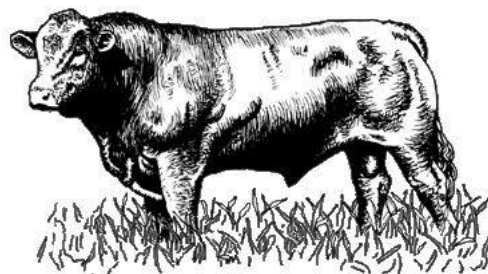

## DEPARTMENT 4 – YOUTH BEEF CATTLE

BRIAN KIESLING, SUPT.  
MIKE BRITTEN, JULIANA DEAN,  
AND LEONARD MITCHELL, ASST SUPTS

Barn Pen Set Up: .....**Wednesday, July 31st**  
Checked in on.....**Saturday, August 3rd From 2pm-5pm**  
All Market Beef & Prospect Beef Show.....**Tuesday, August 6th, 4pm**  
Showmanship ALL BEEF.....**Wednesday, August 7th 9am**  
Breeding Show.....**Wednesday, August 7th**

**Immediately following Showmanship**

Released.....**Saturday, August 10<sup>th</sup>**  
Barn Tear Down.....**Sunday, August 11th, 8am**

Animals, tack boxes, decorations, equipment and displays **MUST REMAIN IN PLACE** as posted in Beef Barn. (see Rules & Regulations for release of exhibit rules).

**ALL LIVESTOCK TRAILERS LEFT ON THE FAIRGROUNDS MUST BE PARKED IN THE DESIGNATED AREA BELOW THE HILL, SOUTH OF THE LIVESTOCK AREA**

### BEEF CATTLE EXHIBIT REGULATIONS

- All exhibitors are required to read and abide by the Exhibitor Book Rules and Regulations and those posted in the barn.
- All Beef cattle (breeding cattle and market animals) are required to have the official RFID ear tag.
- No more than 2 entries by one exhibitor in any (1) one breeding class; for double entries, enter class twice.
- A maximum of 7 breed class animals and one market animal may be entered by any one exhibitor. A market Beef heifer may not enter in the breed classes.
- A breeding animal may only be entered/shown in one designated breed including double registered animals.
- All Beef breeding cattle must show in an individual class to show in the group classes.
- Proper attire is required of all exhibitors (see General Rules). No sandals, flip-flops, crocs, etc. will be allowed in the show ring.
- Exhibitors must know the actual date of birth of their breeding animals.
- All Showmanship and Bred and Owned (from own herd) animals must be pre-entered to show.
- Cattle may also be entered in OPEN CLASS if registered in their breed association. (Registration papers required for open classes with the exception of Commercial animals).
- All grooming chutes must be identified and located by club in designated areas only and will be included as part of the Herdsmanship scoring. If they are removed from the grounds before Saturday night at 11pm, it must be during morning or evening chores and prior to Saturday morning at 9am. This also applies to blow dryers. Nothing else may be removed from the barns until the official closing time Saturday night. (New: see complete rule in the Rules and Regulations **RELEASE OF EXHIBITS**).
- The designated area to unload all beef animals, for both the safety of animals and people, is within the livestock show arena.
- The addition of hair on the tailhead & legs, or a false switch, will not be permitted.
- No beef breeding animal is eligible to show unless the exhibitor had the animal in his possession since May 1st of the current year.
- No animal may be eligible for a premium unless born previous to July, of the current year.
- A beef breeding animal may only be shown by one exhibitor.

*\*\*Note: Any class in this department with an \* in front of it requires a class fee of \$1.00. Fee will automatically be added at check out when you register online.*

### BEEF BREEDING

**DIVISION 10 – SHORTHORN**

**DIVISION 20 – HEREFORD**

**DIVISION 30 – ANGUS**

**DIVISION 40 – SIMMENTAL**

**DIVISION 50 – CHIANINA**

**DIVISION 60 – MAINE ANJOU**

**DIVISION 70 – ANY OTHER BREED**

**DIVISION 80 – COMMERCIAL HEIFER**

ALL DIVISIONS have the same: Classes and Premiums.

PREMIUMS for classes 105 - 175:

A - \$10.00; B - \$9.00; C - \$8.00

#### Class

- \*105. Jr. Heifer Calf, calved after Jan. 1 of current year
- \*115. Sr. Heifer Calf, Sept. 1 to Dec. 31, of previous year
- \*125. Heifer, Summer Yrlg. May 1 to Aug. 31, of previous year
- \*135. Heifer, Jr. Yrlg. Jan. 1 to Apr. 30, of previous year
- \*145. Heifer, Sr. Yrlg. Sept 1 to Dec 31, of 2 years prior
- \*155. 2-year-old & older female without calf (cannot be animal from classes 165 or 175)
- \*165. 2-year-old cow/calf must have turned 2 after Sept 1 of previous year, but not 3 years old yet
- \*175. 3-year-old and over cow/calf, cow must have been 3 years old or older on Sept. 1 of previous year

### DO NOT PRE-ENTER CLASSES 185 – 195:

PREMIUMS: Banner & 1 Rosette per class

185. Champion Female

195. Reserve Champion female

### DIVISION 90 – BEEF MARKET ANIMALS

#### EXHIBIT REGULATIONS

- Beef market animal exhibitors are responsible to read and abide by the Youth Beef Cattle Exhibit Regulations (on this page) and the Rules and Regulations in the Exhibitor Book and posted in the barn.
- Beef market animals may be either market heifers or steers. Entries will all be shown in the market classes together; there are no separate classes for heifers. Market heifers are subject to all exhibit regulations. In addition, market heifers will be required to be veterinary certified open (not pregnant) within 30 days of the Fair. Proof must be presented at weigh in fair week.
- All entries must have been in exhibitor's possession by January 15 of the current year and be owned by the exhibitor.
- Exhibitors will be allowed to show and sell one market beef animal, which can be either Beef or Dairy.
- All entries must have: 1) an official, plastic Shiawassee Co. Fair ear tag, and 2) the mandatory Michigan RFID ear tag.

**IMPORTANT** – Animals must be enrolled and tagged with the official Shiawassee Co. Fair tag by the Beef Superintendents (or authorized agents of the department) on the scheduled dates (will be publicized) at the fairgrounds, to be set no later than Feb. 15<sup>th</sup> of the show year. Each exhibitor may tag up to 3 animals. Families may tag animals as family projects with all children's names listed. Animals that have not been enrolled (tagged) will not be eligible to show.

- No horns on market animals. All wounds from removal of horns must be completely healed.
- No animal will be allowed to show in a market class with a permanent nose ring.
- All sale animals must be maintained by the exhibitor through the closing day of the fair.
- The show order will be posted in the barn prior to show.

10. Dairy animals must be 100% dairy breeding, all others must show in Beef market class.
11. At weigh in, Beef animals must weigh at least 950 lbs. and not more than 1500 lbs.; Dairy animals must weigh at least 1100 lbs. and not more than 1700 lbs. Entries under minimum weight may not show in the market class but may show in showmanship, if entered; if underweight may not sell in the auction. Animals over maximum weight may show in the market class (205 - 255) but cannot be Champion or Reserve and will NOT be eligible Champion classes (265 - 375). First place overweight entry would be replaced by 2<sup>nd</sup> place entry in Championship class. Overweight entries may sell at auction at the specified maximum (not actual) weight.
12. Market animals will be weighed upon arrival and will be classified: Light, medium or heavy.
13. All Exhibitors must be present and handle his or her own animal in the show ring and at auction. Please note the dress code. An exhibitor that is not present at the time of their class to enter the ring and without the superintendent's prior knowledge will not be allowed to show or sell their animal and the animal will be sent home.
14. All Exhibitors are required to show in showmanship class to be eligible to exhibit in market class.
15. All animals must be exhibited in a Market Class to be eligible to sell.
16. All entries in the Market Animal class will be sold at auction sale.
17. All animals to be sold must be entered in Division 90 Beef Market Animals.
18. Any market entry having ear tags deemed not necessary for exhibiting at the Shiawassee County Fair may have them removed at the time of weigh-in, but after they have made the qualifying weights.
19. Best Beef/Dairy Market Animal from own herd is an animal born from a dam owned by the exhibitor or the exhibitor's immediate family (see definition found in Rule and Regulations) and raised by the exhibitor as their project. Entries must be verified as Bred and Owned animals by the exhibitor's club leader in addition to entering them in class 205 or 215. The Verification Form can be found in the Exhibitor Book or on the Fair's website.
20. "Best Market Animal from Own Herd" (class 205 & 215) must be shown in another Market Class (class 225 or 245).
21. The Exhibitor's Agreement is signed as a part of the entry form; we no longer require separate paperwork.
22. The Prospect calf will **only be open to 1<sup>st</sup> Year Showman, Novice, Junior, or 1<sup>st</sup> year beef showman age groups**, following age guidelines of the 4-H/fair.
23. Novice and Junior exhibitors can bring a steer or heifer as a prospect calf. An Exhibitor **cannot show heifer** in both prospect, breeding, or dairy shows. No bulls permitted in this class.
25. The prospect calf must be in possession of the exhibitor by May 1 of the current year.
26. No premiums for the prospect calf classes due to being in the auction sale.
27. The prospect exhibitors will show in the same showmanship classes as the exhibitors with Market steers.
28. A novice or junior exhibitor may not show a market steer *and* a prospect calf. Exhibitors can only exhibit 1 prospect calf in either Beef or Dairy.
29. Prospect weight limits: Beef Prospects: 350-650lbs, Dairy Prospects 350-650lbs.
30. Overweight prospect calves will be eligible to show in weight class but cannot be considered for a Champion. Prospects follow the same rule as market cattle. Underweight prospect calves will only be eligible to show in their respective showmanship class, underweight prospect calves are ineligible for market class.
31. Prospect calves are **NOT eligible** to be sent to slaughter but must be sold at market.
32. Dairy prospects must be 100% Dairy breeding, all others must show in Beef prospect class.
33. Barn, stall and class fees are required for ALL Prospect Animals.

## \*\*SHOWMANSHIP IS MANDATORY\*\*

All Beef/Dairy Market animal exhibitors are required to show their Beef/Dairy market animal or beef breeding animal in showmanship, to show in a Beef/Dairy market class, to be able to sell their Beef/Dairy market animal in the auction sale on Friday night. NOVICE Showman will be allowed assistance in the show ring if they so desire, PLEASE NOTE THE CHANGES IN SHOWING DATES & TIMES.

### DIVISION 90 - BEEF MARKET

PREMIUMS for class 205 - 215: Banner & Ribbons

Entries in this class must also enter and show in the appropriate Market Animal class.

Class

205. Best Beef Market Animal from own herd (must be previously verified by club leader to enter and show – form in Exhibitor Book)
215. Best Dairy Market Animal from own herd (must be previously verified by club leader to enter and show - form in Exhibitor Book)

PREMIUMS for classes 225 - 255:

There are no premiums for market classes.

Class

- \*225. Dairy Breed Market Animals
- \*235. Dairy Breed **Prospect** Market Animal – Novice, Junior & 1<sup>st</sup> year
- \*245. Beef Breed Market Animals
- \*255. Beef Breed **Prospect** Market Animal – Novice, Junior & 1<sup>st</sup> year

### DO NOT PRE-ENTER CLASS 265 - 375:

PREMIUMS: Banner & Rosette

Class

265. Division Champion Beef Market Animal -Light -Medium -Heavy
275. Reserve Division Champion Beef Market Animal -Light -Medium -Heavy
285. Division Champion Dairy Market Animal –Light -Medium -Heavy
295. Reserve Division Champion Dairy Market Animal -Light -Medium -Heavy
305. Grand Champion Dairy **Prospect** Market Animal
315. Reserve Grand Champion Dairy **Prospect** Market Animal
325. Grand Champion Beef Market Animal
335. Reserve Grand Champion Beef Market Animal
345. Grand Champion Dairy Market Animal
355. Reserve Grand Champion Dairy Market Animal
365. Grand Champion Beef **Prospect** Market Animal
375. Reserve Grand Champion Beef **Prospect** Market Animal



### DIVISION 100 – BEEF SHOWMANSHIP

1. Beef exhibitors who show an animal in a youth breeding and/or a market class will be eligible to enter the Beef Showmanship class.
2. Exhibitors must fit and show only the animal that they have entered. Using an animal for showmanship other than the animal entered by the exhibitor will disqualify both exhibitors.
3. Exhibitor's age is as of January 1<sup>st</sup> of this year.
4. Enter only one Beef Showmanship class.
5. No bulls will be allowed in the showmanship classes.

PREMIUMS for class 385 - 475: 1<sup>st</sup> Place Banner & 5 Ribbons each class  
Class

385. Beef Showman, Market & **Prospect** First Year Project, 11 & up
395. Beef Showman, Market & **Prospect**, Age 8-10 (Novice)
405. Beef Showman, Market & **Prospect**, Age 11-13 (Junior)
415. Beef Showman, Age 14-16 (Intermediate)
425. Beef Showman Age 17 & Older (Senior)
435. Dairy Beef Showman, Market & **Prospect** First Year Project, 11 & up
445. Dairy Beef Showman Market & **Prospect**, Age 8-10 (Novice)
455. Dairy Beef Showman Market & **Prospect**, Age 11-13 (Junior)
465. Dairy Beef Showman Age 14-16 (Intermediate)
475. Dairy Beef Showman Age 17 & Older (Senior)
485. Judging will be based on the following: 1. Fitting of Animal, 2. Training of Animal, 3. Showmanship of Owner, 4. Attitude of showman

#### Rate of Gain Contest

1. Entries must be weighed at the rate of gain weigh in on Sat. April 6, 12 pm.
2. Exhibitors may weigh in max. 3 market animals as registered in the Early Beef online registration.
3. Animals weight at fair check in fair week will be recorded, winners will be calculated from the two weights.
4. The Top 2 Beef and the Top 2 Dairy will be recognized in their perspective market shows on Tuesday afternoon.

## DEPARTMENT 5 – OPEN SHEEP

AMANDA BERNDT, SUPT.  
BRAD CHRISINSKE,  
CASIE STILES, JOHN WYRICK, ASST. SUPTS.

Barn Set-up: .....Wednesday, July 31st, 6 pm  
Checked in on: .....Saturday, August 3rd, 12pm - 3pm  
\*\*Registration papers will be checked.\*\*  
Judging: .....Thursday, August 8th, beginning at 9am  
Released: .....Saturday, August 10th  
Barn Teardown: .....Sunday, August 11th, 7:30am

### \*NOTE Date & Time Changes\*

Decorations, equipment and displays MUST REMAIN IN PLACE as posted in Sheep Barn (see Rules & Regulations for release of exhibit rules).

ALL LIVESTOCK TRAILERS LEFT ON THE FAIRGROUNDS MUST BE PARKED IN THE DESIGNATED AREA BELOW THE HILL, SOUTH OF THE LIVESTOCK AREA.

1. All exhibitors are required to read and abide by the Rules and Regulations in the Exhibit Book and as posted in the barn.
2. 2007 M.D.A. RULES: All sheep moved within Michigan shall be identified with official USDA scrapie program identification tags or tattoos prior to movement off the farm. (see Exhibit Book for State of Michigan Rules.) Contact the United States of Agriculture (USDA) at (517) 324-5294 for ear tags. Do not remove tags prior to weigh in or showing. It is illegal to remove official USDA individual animal identification.
3. A Supreme Champion will be selected if there is a Grand Champion judged in at least three breeds.

### RULES FOR OPEN CLASS SHEEP

1. All sheep must be registered and will be required to show the Certificate of Registry (with exception of Division 100 – Jacobs/Barbados and Division 150 - Commercial/Wether Type)
2. An exhibitor may make no more than 2 entries in any one class.
3. All sheep shown in group classes must be shown in individual classes.
4. A pen of four lambs is any combination of four lambs. Both sexes are represented.
5. Get of sire is four sheep sired by the same Ram. Papers will be checked.
6. A flock is made up of one Ram and two Ewes.
7. Premier Shiawassee County Breeder will be open to any exhibitor showing six sheep of one breed, all of his own breeding. Competition will be among all breeds, not within each individual breed.
8. Proper attire is required of all exhibitors (see General Livestock Rules) No sandals, flip-flops, crocs, etc. will be allowed in the show ring.

*\*\*Note: Any class in this department with an \* in front of it requires a class fee of \$2.00. Fee will automatically be added at check out when you register online.*

- DIVISION 10 – DORSET
- DIVISION 20 – CORRIEDALE
- DIVISION 30 – HAMPSHIRE
- DIVISION 40 – COLUMBIA
- DIVISION 50 – OXFORD
- DIVISION 60 – SHROPSHIRE
- DIVISION 70 – SUFFOLK
- DIVISION 80 – TARGHEE
- DIVISION 90 – NATURAL COLORED BREED
- DIVISION 100 – JACOBS & BARBADOS
- DIVISION 110 – BORDER CHEVIOT
- DIVISION 120 – LINCOLN
- DIVISION 130 – BORDER LEICESTER
- DIVISION 135 – ROMNEY
- DIVISION 140 – ANY OTHER BREED  
(must be registered; see rule 1)
- DIVISION 145 – SOUTHDOWN
- DIVISION 150 – COMMERCIAL / WETHER TYPE  
(not a purebred, no registration papers required)
- DIVISION 155 - POLYPAY

ALL DIVISIONS in this department have the same premiums.

PREMIUMS for INDIVIDUAL classes for above divisions are:  
1<sup>st</sup> - \$11.00; 2<sup>nd</sup> - \$10.00; 3<sup>rd</sup> - \$9.00; 4<sup>th</sup> - \$8.00; 5<sup>th</sup> - \$7.00

PREMIUMS for GROUP classes for above divisions are:  
1<sup>st</sup> - \$14.00; 2<sup>nd</sup> - \$12.00; 3<sup>rd</sup> - \$10.00; 4<sup>th</sup> - \$8.00; 5<sup>th</sup> - \$6.00  
A group class is any class with more than one animal.

- Class
- \*100. Yearling Ram, one year of age according to actual birth date
  - \*110. Senior Ram Lamb born prior to Jan. 1, of current yr. (under one year of age)
  - \*120. Junior Ram Lamb born on/after Jan. 1. of current year
  - \*130. Pair of Ram Lambs (from class 110 and/or 120)

### DO NOT PRE-ENTER CLASSES 140 - 150

PREMIUMS: Ribbon

- Class
- 140. Champion Ram
  - 150. Reserve Champion Ram

- \*160. Aged Ewe
- \*170. Pair of Aged Ewes
- \*180. Yearling Ewe, one year of age according to actual birth date
- \*190. Pair of Yearling Ewes
- \*200. Senior Ewe Lamb born prior to Jan. 1, of current year (under 1yr.)
- \*210. Junior Ewe Lamb born on/after Jan. 1 of current year
- \*220. Pair of Ewe Lambs (from class 200 and/or 210)

### DO NOT PRE-ENTER CLASSES 230 - 240

PREMIUMS: Ribbon

- Class
- 230. Champion Ewe
  - 240. Reserve Champion Ewe

- \*250. Pair of Yearlings – Ram and Ewe (from class 100 and 180)
- \*260. Pair of Lambs – Ram and Ewe (from classes 110, 120, 200, 210)
- \*270. Pen of Four Lambs – Both sexes represented (from classes 110, 120, 200, 210)
- \*280. Get of Sire (see rule 5)
- \*290. Flock (see rule 6)

### DIVISION 160 – SUPREME CHAMPION

DO NOT PRE-ENTER THIS DIVISION

- Class
- 300. Premier Shiawassee County Breeder (over all breeds) .. \$15.00
  - 310. Supreme Champion Ram.... \$50.00
  - 320. Supreme Champion Ewe.....\$50.00

**DEPARTMENT 6 – YOUTH SHEEP**

AMANDA BERNDT, SUPT.  
BRAD CHRISINSKE, CASIE STILES,  
JOHN WYRICK, ASST. SUPTS.

Barn Set-up: ..... **Wednesday, July 31st, 6 pm**  
Checked in on: ..... **Saturday, August 3rd, 12pm - 3 pm**  
Judging Showmanship: ..... **Tuesday, August 6th, 9am**  
Judging Market Lambs: ..... **Tuesday, Aug. 6th, following Showmanship**  
Little Peoples Lamb Show: ..... **Thursday, August 8th, 4:30pm**  
Breeding Show: ..... **Thursday, August 8th, 9am**  
Released: ..... **Saturday, August 10th**  
Barn Teardown: ..... **Sunday, August 11th, 7:30am**

**CHECK-IN & WEIGH-IN TIME & NO PEN CLASSES**

Decorations, equipment and displays **MUST REMAIN IN PLACE** as posted in Sheep Barn (see Rules & Regulations for release of exhibit rules).

**ALL LIVESTOCK TRAILERS LEFT ON THE FAIRGROUNDS MUST BE PARKED IN THE DESIGNATED AREA BELOW THE HILL, SOUTH OF THE LIVESTOCK AREA.**

**REGISTRATION PAPERS FOR BREEDING STOCK WILL BE CHECKED AT CHECK-IN ON SATURADAY****SHEEP EXHIBITION REGULATIONS**

- All exhibitors are required to read and abide by the Rules and Regulations in the Exhibitor Book and posted in the barn.
- No Sheep are eligible to show unless exhibitor had the sheep in his or her possession since May 1<sup>st</sup> of the current year. Market lambs may be purchased, but must be owned by the exhibitor, in the exhibitor's possession by May 1<sup>st</sup> of the current year. Breeding stock sheep must be in the possession of the exhibitor by May 1<sup>st</sup> of the current year.
- 2007 M.D.A. RULES: All sheep moved within Michigan shall be identified with official USDA scrapie program identification tags or tattoos prior to movement off the farm (See Rules & Regulations – SHEEP AND GOATS for clarification). Contact the United States of Agriculture (USDA) at 517-324-5294 for ear tags. Do not remove tags prior to weigh in or showing. It is illegal to remove official USDA individual animal identification (including when animal is sold through the fair livestock auction but not going to slaughter).
- A breeding exhibitor may make no more than two entries in each individual class. When entering two individuals, enter the class 2 times.
- All showmanship classes and Best Market Lamb from Own Flock animals must be pre-entered in respective class.
- All breeding sheep shown in group classes must be shown in individual classes.
- A flock is made up of one Ram and two Ewes.
- A pen of four lambs is any combination of four lambs. Both sexes represented.
- Get of sire is four sheep sired by the same ram. Papers will be checked.
- Market lambs shall be ewes or wethers. All male market lambs must be fully castrated (wethers). Entries in the market lamb class cannot be exhibited in breeding classes.
- If lots are selling as a pen (to be determined by the fairboard), only 1<sup>st</sup>, 2<sup>nd</sup> and 3<sup>rd</sup> place individuals of each class may be sold separately. All other lambs will be sold as a pen or two.

- There is no longer a pen class. As of the 2023 fair, all market lambs will be shown individually. Each exhibitor is encouraged to start their project with two market lambs. If two lambs are entered, both lambs will be shown as an individual. Exhibitors can only show one ewe and one wether, or two ewes or two wethers.
- All market lambs must be owned and in the exhibitor's possession by May 1<sup>st</sup> of the current year.
- New for 2024** – All market lambs will need to be pre-registered. An early check-in Google Form will be shared with all exhibitors after the May 1st deadline of animal possession. The form will be due no later than June 1st of the show year. All market lambs must be pre-registered by this date. NO EXCEPTIONS. The Google Form will be publicized and shared on the fair website and Facebook page. You must fill out the form for each lamb (ex: you are bringing two market lambs, so fill out the form twice, once for each lamb). You'll provide each of the following, not limited to: pictures of the full face; up close, clear pictures of all of the ear tags (both sides of the scrapies tag and any other identifying tags) in the ear of the sheep; two profile pictures of the entire animal (head to tail, both sides). Each exhibitor may enter up to 4 animals. Families may enter animals as family projects with all children's names listed. Animals that have not been pre-registered will not be eligible to show.
- All market lambs will be weighted individually upon arrival to qualify for show and sale (final weight). Lambs will be divided into classes for judging by sex and weight.
- At weigh in, market lambs must weigh at least 95 lbs. and not more than 160 lbs. Exhibitors should weigh their lambs BEFORE bringing them to the fair to minimize under/overweight lambs. Once an animal for exhibit is checked in, weighed, penned and/or stalled, another animal cannot be substituted. Lambs under minimum weight (95lbs.) may not show in the market class but may show in showmanship, if entered. Underweight lambs may not sell in the auction. Market lambs over maximum weight (160lbs.) may show in the market class but cannot be Champion or Reserve. Overweight lambs may sell at the auction at 160 lbs. (not their actual weight). Any lamb underweight or overweight will have the opportunity to re-weigh Sunday after swine weigh-in. Any lamb underweight must be removed from the fairgrounds no later than 6pm on show day.
- All sale animals must be maintained through closing day of fair, unless otherwise stated by the Fairboard or its designee.
- Exhibitors must keep all 4 feet of the sheep on the ground at all times in the show ring.
- Any market lamb having ear tags deemed not necessary for exhibiting at the Shiawassee County Fair may be removed at the time of weigh-in, but after they have made qualifying weight.
- Market lambs winning Grand Champion Ewe, Res. Grand Champion Ewe, Grand Champion Wether, or Res Grand Champion Wether, cannot compete in the Best Market Lamb from Own Flock class.
- Best market lamb from own flock is an animal born from an ewe owned by the exhibitor's immediate family (see Rules and Regulations for definition) and raised by the exhibitor as their project. These animals must be registered and verified on the official form in the exhibitor's guide by the club leader or chapter advisor prior to entering them in the fair. If they are not registered, verified AND entered in class 445 by the entry deadline, they will not show in the class 445.
- Proper attire is required of all exhibitors (see general rules). No sandals, flip-flops, crocs, etc. will be allowed in the show ring or the auction ring.
- All discrepancies in weights must be declared before leaving the scale area. NO re-weights will be allowed AFTER leaving the scale area.
- All sheep breeding animals may only be shown by one exhibitor.
- Breeding sheep may also be entered in OPEN CLASS if registered with their breed association (Registration papers required for open classes with exceptions of Barbados & Commercial/Wether type animals).

**\*\*Note: Any class in this department with an \* in front of it requires a class fee of \$1.00. Fee will automatically be added at check out when you register online.**

- DIVISION 10 – DORSET**
- DIVISION 20 – CORRIEDALE**
- DIVISION 30 – HAMPSHIRE**
- DIVISION 40 – COLUMBIA**
- DIVISION 50 – OXFORD**
- DIVISION 60 – SHROPSHIRE**
- DIVISION 70 – SUFFOLK**
- DIVISION 80 – TARGHEE**
- DIVISION 90 – NATURAL COLORED BREED**
- DIVISION 100 – JACOBS & BARBADOS**
- DIVISION 110 – BORDER CHEVIOT**
- DIVISION 120 – LINCOLN**
- DIVISION 130 – BORDER LEICESTER**
- DIVISION 131 – ROMNEY**
- DIVISION 132 – ANY OTHER BREED**
- DIVISION 135 – CROSSBRED**
- DIVISION 136 – SOUTHDOWN**
- DIVISION 139 – POLYPAY**

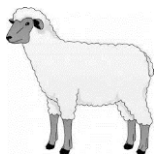

ALL DIVISIONS in this department have the same classes and premiums.  
 PREMIUMS for classes 105 - 135: A - \$8.00, B - \$7.00, C - \$6.00,

- Class
- \*105. Yearling Ram, one year of age according to actual birthdate
  - \*115. Senior Ram Lamb born prior to Jan. 1, of current yr. (under 1 year of age)
  - \*125. Jr. Ram Lamb born on or after Jan. 1, of current year
  - \*135. Pair of Ram Lambs (from class 115 and/or 125)

**DO NOT PRE-ENTER CLASSES 145 - 155:**

PREMIUMS: Banner & Rosette

- Class
- 145. Champion Ram
  - 155. Reserve Champion Ram

PREMIUMS for classes 165 - 225: A - \$8.00, B - \$7.00, C - \$6.00

- Class
- \*165. Aged Ewe
  - \*175. Pair of Aged Ewes
  - \*185. Yearling Ewe, one year of age according to actual birthdate
  - \*195. Pair of Yearling Ewes
  - \*205. Senior Ewe Lamb born prior to Jan. 1, of current year (under 1 year of age)
  - \*215. Jr. Ewe Lamb born on or after Jan. 1, of current year
  - \*225. Pair of Ewe Lambs (from class 205 and/or 215)

**DO NOT PRE-ENTER CLASSES 235 - 245:**

PREMIUMS: Banner & Rosette

- Class
- 235. Champion Ewe
  - 245. Reserve Champion Ewe

PREMIUMS for classes 255 - 295: A - \$8.00, B - \$7.00, C - \$6.00

- Class
- \*255. Pair of Yearlings (ram and ewe from 105 and 185)
  - \*265. Pair of Lambs (ram and ewe from classes 115, 125, 205, 215)
  - \*275. Pen of Four lambs (both sexes represented, from classes 115, 125, 205, 215)
  - \*285. Get of Sire (see rule 9)
  - \*295. Flock (see rule 7)

**DIVISION 140 – MARKET LAMBS**

1. Read SHEEP EXHIBITION RULES for important rules pertaining to this division.
2. Lambs will be classified by sex & weight for show.
3. Each exhibitor may show & sell no more than two market lambs.
4. Lambs entered in the "Best Market Lamb from Own Flock" class must also enter and show in an individual market class (class 325 and/or 335). The verification form in the Exhibitor's Guide must be filled out and filed in the Fair Office. Exhibitors can only enter 1 entry into the Best Market Lamb from Own Flock, Class 445.
5. All animals entered are required to exhibit in a market class and sold in the auction sale. Exhibitor is responsible for sale animal(s) through closing day of the fair. Unless stated by the Fairboard or its designee. Buyer accepts full responsibility for animals following Saturday night release time.

PREMIUMS: There are no premiums for market classes.

- Class
- \*325. Individual Market Lamb (First Lamb)
  - \*335. Individual Market Lamb (Second Lamb)

**DO NOT PRE-ENTER CLASSES 345 - 435:**

PREMIUMS: Banner & Ribbon (Champions)  
 Rosette (Grand Champion)

- Class
- 345. Weight Division Champions – Wether
  - 355. Weight Division Reserve Champions – Wether
  - 365. Grand Champion Wether
  - 375. Reserve Grand Champion Wether
  - 385. Weight Division Champions – Ewe
  - 395. Weight Division Reserve Champions – Ewe
  - 405. Grand Champion Ewe
  - 415. Reserve Grand Champion Ewe
  - 425. Grand Champion Market Lamb
  - 435. Reserve Grand Champion Market Lamb

PREMIUMS for class 445: 5 Ribbons

Entries in class 445 must also show in another market class

- Class
- 445. Best Market Lamb from Own Flock – (see Market Lambs Rule #4)  
 See Exhibitor Book for verification forms.

**DIVISION 160 – SHEEP SHOWMANSHIP**

1. Sheep exhibitors who show an animal in a youth breeding and/or a market class will be eligible to enter the Sheep Showmanship class. They must use the animal they entered in the breeding or market class.
2. Exhibitors must fit the animal themselves. Age as of January 1<sup>st</sup> of this year. No rams in Showmanship Classes. Any animal jointly owned may be shown by only ONE owner. Enter only one Showmanship class.

PREMIUMS for classes 455 - 495: Banner

- Class
- 455. Sheep Showman, first year project, 11 yrs. and older
  - 465. Sheep Showman, Age 17 and over (Senior)
  - 475. Sheep Showman, Age 14-16 (Intermediate)
  - 485. Sheep Showman, Age 11-13 (Junior)
  - 495. Sheep Showman, Age 8-10 (Novice)

BASIS OF JUDGING:

1. Fitting of Animal
2. Training of Animal
3. Showmanship of Owner
4. Attitude of Showman

NON-PREMIUM FUN CLASS (do not pre-enter class)

Outstanding Club/Chapter flock of market lambs

1. Six best market lambs from one Club/Chapter
2. Club/Chapter must have at least 4 members exhibiting sheep to participate in Outstanding Club/Chapter flock of market lambs
3. If the total members exhibiting market lambs in one Club/Chapter is less than 6; a member may exhibit both market lambs from one pen (6 maximum lambs from one Club/Chapter)
4. If the total members exhibiting market lambs in one Club/Chapter is more than 6; a member may only exhibit one market lamb from own pen (6 maximum lambs from one Club/Chapter)
5. Outstanding Club/Chapter flock will be judged on Tuesday after all market classes have been judged.
6. One member or leader/advisor of each Club/Chapter wishing to participate must sign-up for the class by 9am Tuesday. A sign-up sheet will be available at the south end of the sheep barn.
7. A traveling banner will be represented to the winning Club/Chapter. The banner will be hung with the Club/Chapter for the remaining fair week and beginning of the following years fair until a new Club/Chapter is winner.



**LITTLE PEOPLE'S LAMB SHOW**

Thursday, August 8th, 4:30 pm – Main Arena  
 Premiums: Ribbons

See Rules for information and rules. Children under 8 years of age are eligible to show at parents' discretion and with parental participation.





## DEPARTMENT 7 – OPEN GOATS

DAWN REHA, MARK DASEN, ANN DASEN,  
JABE THOMAS SUPERINTENDENTS

Barn Setup.....**Thursday, August 1st, 6pm**  
Checked in on: .....**Sunday, August 4th, 8am – 11am**  
Judging: .....**Wednesday, August 7th, 9am**  
Released:..... **Saturday, August 10th**

Decorations, equipment and displays **MUST REMAIN IN PLACE** as posted in Goat Barn (see Rules & Regulations for release of exhibit rules).

**ALL LIVESTOCK TRAILERS LEFT ON THE FAIRGROUNDS MUST BE PARKED IN THE DESIGNATED AREA BELOW THE HILL, SOUTH OF THE LIVESTOCK AREA.**

**\*\*ALL GOAT EXHIBITORS MUST SUBMIT A PEN REQUEST FORM, FOUND IN EXHIBITOR BOOK OR ONLINE.**

- All exhibitors are required to read and abide by the Exhibitor Book Rules and Regulations and posted in the goat barn.
- Exhibits in this department must be in possession of the exhibitor by May 1<sup>st</sup> of the current year.
- A health check will take place for all goats on Sunday between 8am to 11am.
- Entry/class check in for ALL exhibitors will be on Sunday from 12pm to 5pm. Registration papers must be shown at that time for the classes in which they are required.
- All goats must be registered and will be required to show the Certificate of Registry.
- Exhibitors' herd shall consist of 3 animals owned by the exhibitor.
- All goats must show in an individual class to show in the group class.
- No more than 2 entries by one exhibitor in any 1 class.
- All bred and owned class animals must be pre-entered to show.
- Best Bred and Owned entries in classes 320, 500, 710: Exhibitor or immediate family must be named on the registration papers as Breeder and Owner, and the dam must have been owned by the exhibitor (or immediate family) at the time of breeding.
- M.D.A. RULE effective as of 2006 all goats moved within Michigan shall be identified with official USDA scrapie program identification prior to movement off the farm. Contact the United States of Agriculture (USDA) at 517-324-5294 for ear tags (if needed).  
*\*The USDA tag is mandatory for all unregistered goats and/or market goats. The scrapie tag no. may be tattooed in the ear, flank, or tail web (if tattooed, the tag must be kept, the end of the tag must be cut off so it can't be reused, and the tag must accompany the goat when it is moved).*  
*\*Goats may use electric I.D. (microchips). Breed association registration papers must accompany the goat when moved and a microchip reader must be available to read the chip.*  
*\*Any (APHIS approved) registered goat may use the breed association registry tattoo as ID in lieu of a scrapie tag number. Registration papers must accompany the goat when its moved.*  
*\*Producers/owners (of all goats) are required to provide a scrapie program Change of Ownership form for the goats when there is a transfer of ownership. This form must accompany the animal to its new location, ie: from seller to buyer (including when sold through the fair livestock auction, but not going to slaughter).*
- A Supreme Champion will be selected if there is a Grand Champion and Reserve Grand Champion judged in at least three breeds.
- Straw or sawdust shall be used as bedding for all animals. Bedding will be changed, by all exhibitors Wednesday night between 10pm and midnight, or Thursday morning before 8:30am. All exhibitors may change the bedding for their animals more often if they desire.
- Animals that are not entered in the youth or open show are not allowed in the barn. The exception to this rule is Kids under 8 weeks old that are nursing their dams.
- Goats may be exercised around the Goat Barn area, but the exhibitor must have permission from a goat superintendent.

- Proper attire is required of all exhibitors – see General Livestock Rules. No sandals, flip-flops, crocs, etc. will be allowed in the show ring or the auction ring.
- Dairy goats must be dehorned. Pygmy and Boer goats may be horned or dehorned. Angoras must be horned. No bucks allowed.
- Goat Barn setup is Thursday at 6pm.
- No dogs allowed in the barn.
- There will be a barn meeting at 1pm Sunday, opening day, for all exhibitors – ALL ARE EXPECTED to attend.
- A second barn meeting will be held on Saturday, the last day of fair, followed by the goat barn auction. Time to be set at the first meeting.
- The Open Goat show will start Wednesday at 9am. Order of showing to be determined by the Superintendents on the day of the show.
- There is NO MANDATORY MILK OUT prior to show. Milk out is left to the exhibitor's discretion.
- Exhibitors MUST provide the goats superintendent with photocopies of either registration papers, scrapie premise number or Owner Statement Change of Ownership form (whichever is applicable to the animal) upon check in on Sunday for EACH animal entered in the Shiawassee County Fair.
- Bracing of goats is not permitted unless using ADGA, NPGA and ABGA approved methods.
- All exhibitors are required to use baseboards to contain straw and/or sawdust around their pens.
- Animals must be "broke" to lead and may be shown with a collar.
- Animals to be penned.

*\*\*Note: Any class in this department with an \* in front of it requires a class fee of \$2.00. Fee will automatically be added at check out when you register online*

### DIVISION 10 – PYGMY

Goat age figured as of show date.

**PREMIUMS** for classes 100 - 130 for above division:  
1<sup>st</sup> - \$11.00, 2<sup>nd</sup> - \$10.00, 3<sup>rd</sup> - \$9.00, 4<sup>th</sup> - \$8.00, 5<sup>th</sup> - \$7.00

- Class
- \*100. Junior Doe Kid: 0 to 4 months old
  - \*110. Intermediate Doe Kid: 5 to 8 months old
  - \*120. Senior Doe Kid: 9 to 12 months old
  - \*130. Unfreshened Jr. Yrlg Doe: 13 to 24 months old, never kidded

### DO NOT PRE-ENTER CLASSES 140 - 150

**PREMIUMS:** Ribbon

- Class
- 140. Junior Champion Doe
  - 150. Junior Reserve Champion Doe

**PREMIUMS** for classes 160 - 190 for above division:  
1<sup>st</sup>: \$13.00, 2<sup>nd</sup>: \$11.00, 3<sup>rd</sup>: \$9.00, 4<sup>th</sup>: \$8.00, 5<sup>th</sup>: \$7.00

- Class
- \*160. Freshened Yearling (must be 1 yr. but not yet 2 yrs. old)
  - \*170. 2 under 3 years Doe
  - \*180. 3-under 5 years old Doe
  - \*190. 5 years and over Doe

### DO NOT PRE-ENTER CLASSES 200 - 230

**PREMIUMS:** Ribbon

- Class
- 200. Senior Champion Doe
  - 210. Senior Reserve Champion Doe
  - 220. Grand Champion Doe
  - 230. Reserve Grand Champion Doe



**PREMIUMS** for classes 240 - 270:  
1<sup>st</sup> - \$13.00, 2<sup>nd</sup> - \$11.00, 3<sup>rd</sup> - \$9.00, 4<sup>th</sup> - \$8.00, 5<sup>th</sup> - \$7.00

- Class
- \*240. Wether under 1 year old
  - \*250. Wether 1 and under 3 years old
  - \*260. Wether 3 years old – under 5 years old
  - \*270. Wether 5 years and over

**DO NOT PRE-ENTER CLASSES 280 - 290**

PREMIUMS: Ribbon

- Class
- 280. Grand Champion Wether
- 290. Reserve Grand Champion Wether

PREMIUMS for classes 300 - 320:

1<sup>st</sup> - \$13.00, 2<sup>nd</sup> - 11.00, 3<sup>rd</sup> - \$9.00, 4<sup>th</sup> - \$8.00, 5<sup>th</sup> - \$7.00

- Class
- \*300. Dam and Daughter
- \*310. Exhibitors Herd (three animals owned by exhibitor)
- \*320. Best Bred and Owned (see rule #10)

**DIVISION 25 – BOER**

PREMIUMS for classes 330 - 390 for above division:

1<sup>st</sup> - \$11.00, 2<sup>nd</sup> - \$10.00, 3<sup>rd</sup> - \$9.00, 4<sup>th</sup> - \$8.00, 5<sup>th</sup> - \$7.00

- Class
- \*330. Doe Kids 0 to under 3 months
- \*340. Doe Kids 3 months to under 6 months
- \*350. Doe Kids 6 months to under 9 months
- \*360. Doe Kids 9 months to under 12 months
- \*370. Yearling Does 12 months to under 16 months
- \*380. Yearling Does 16 months to under 20 months
- \*390. Yearling Does 20 months to under 24 months



**DO NOT PRE-ENTER CLASSES 400 – 410**

PREMIUMS: Ribbon

- Class
- 400. Junior Champion Doe
- 410. Junior Reserve Champion Doe

PREMIUMS for 420 - 430:

1<sup>st</sup> - \$13.00, 2<sup>nd</sup> - \$11.00, 3<sup>rd</sup> - \$9.00, 4<sup>th</sup> - 8.00, 5<sup>th</sup> - \$7.00

- Class
- \*420. Freshened Two-Year-Old Does, 24 months to 36 months
- \*430. Freshened Aged Does , 36+ months

**DO NOT PRE-ENTER CLASSES 440 - 500**

PREMIUMS: Ribbons

- Class
- 440. Senior Champion Doe
- 450. Senior Reserve Champion Doe
- 460. Grand Champion Boer Doe
- 470. Reserve Grand Champion Boer Doe
- \*480. Dam and Daughter Doe
- \*490. Exhibitor's Herd
- \*500. Best Bred and Owned (see rule #10) (to be shown in age class)

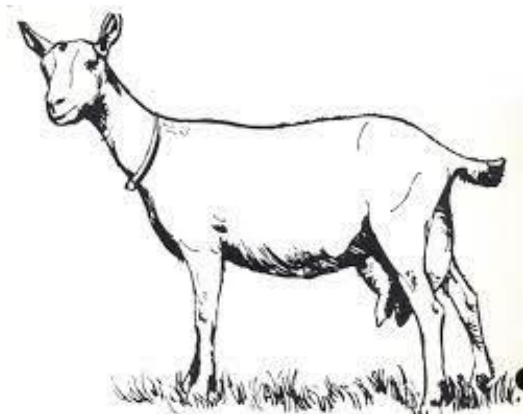

**DAIRY GOATS**

- DIVISION 30 – ALPINE**
- DIVISION 40 – LAMANCHA**
- DIVISION 50 – NIGERIAN DWARF**
- DIVISION 60 – NUBIAN**
- DIVISION 70 – OBERHASLI**
- DIVISION 80 – RECORDED GRADE**
- DIVISION 85 – SAANEN**
- DIVISION 90 – TOGGENBURG**



The above division of goats will be shown as listed.

PREMIUMS for classes 510 - 570:

1<sup>st</sup> - \$13.00, 2<sup>nd</sup> - \$11.00, 3<sup>rd</sup> - \$9.00, 4<sup>th</sup> - \$8.00, 5<sup>th</sup> - \$7.00

- Class
- \*510. Milker, under 2 years old
- \*520. Milker, 2 years old and under 3 years old
- \*530. Milker, 3 years old and under 4 years old
- \*540. Milker, 4 years old and under 5 years old
- \*550. Milker, 5 years and older
- \*560. Dry Doe
- \*570. Best Udder in Milk

**DO NOT PRE-ENTER CLASSES 580 – 590**

PREMIUMS: Ribbons

- 580. Senior Champion Doe
- 590. Reserve Senior Champion Doe

PREMIUMS for classes 600 - 630:

1<sup>st</sup> - \$11.00, 2<sup>nd</sup> - \$10.00, 3<sup>rd</sup> - \$9.00, 4<sup>th</sup> - \$8.00, 5<sup>th</sup> - \$7.00

- Class
- \*600. Junior Doe Kid, born on or after Apr. 1, of current year
- \*610. Intermediate Doe Kid, born Mar. 1 - Mar. 31, of current year
- \*620. Senior Doe Kid, born Jan. 1 – Feb. 28/29, of current year
- \*630. Yearling Dry Doe, Jan. 1 – Dec. 31, of previous year

**DO NOT PRE-ENTER CLASSES 640 – 670**

PREMIUMS: Ribbons

- Class
- 640. Junior Champion Doe
- 650. Junior Reserve Champion Doe
- 660. Grand Champion Doe
- 670. Reserve Grand Champion Doe

PREMIUMS for classes 680 - 710:

1<sup>st</sup> - \$13.00, 2<sup>nd</sup> - \$11.00, 3<sup>rd</sup> - \$9.00, 4<sup>th</sup> - \$8.00, 5<sup>th</sup> - \$7.00

- Class
- \*680. Dam and Daughter
- \*690. Exhibitors Herd (3 animals owned by exhibitor)
- \*700. Produce of Dam (2 does by same dam)
- \*710. Best Bred and Owned (see rule #10) (to be shown in age class)

**DIVISION 100 – SUPREME CHAMPION**

Supreme Champion will be selected from the Grand Champion Pygmy, Grand Champion Boer and Grand Champion Dairy Goat.

PREMIUMS: \$50.00 & Banner

- Class
- 720. Supreme Champion

## DEPARTMENT 8 – YOUTH GOATS

DAWN REHA, MARK DASEN, ANN DASEN,  
JABE THOMAS SUPERINTENDENTS

Barn Setup.....**Thursday, August 1st, 6pm**  
Checked in on: .....**Sunday, August 4th, From 8- 11 am**  
Judging: .....**Monday, August 5th, at 9 am**  
Release.....**Saturday August 10th**

Decorations, equipment and displays **MUST REMAIN IN PLACE** as posted in the Goat Barn. (see Rules & Regulations for release of exhibit rules).

**ALL LIVESTOCK TRAILERS LEFT ON THE FAIRGROUNDS MUST BE PARKED IN THE DESIGNATED AREA BELOW THE HILL, SOUTH OF THE LIVESTOCK AREA.**

### **\*\*ALL GOAT EXHIBITORS MUST SUBMIT A PEN REQUEST FORM, FOUND IN EXHIBITOR BOOK.**

#### **GOAT EXHIBITOR REGULATIONS**

- All exhibitors are required to read and abide by the Exhibitor Book Rules and Regulations and those posted in the barn.
- Animals must be in the possession of the exhibitor by May 1 of the current year.
- A health check will take place for all goats on Sunday between 8 am to 11 am. Each animal MUST be examined before entering the barn.**
- Entry/class check in for ALL exhibitors will be on Sunday from 12pm to 5pm. Registration papers must be shown at that time for the classes in which they are required.
- Animals that are not entered in the youth or open show will not be allowed in the barn. Exception to this rule is kids under 8 weeks old that are **nursing** their dams.
- Dairy goats must be dehorned. Pygmy and Boer goats may be horned or dehorned. Angoras must be horned. No bucks allowed.
- Market Goats must be tagged, weighed and identified at the beginning of the project year by the Goat Superintendents to be eligible to show in the Market Class and sell in the Small Animal Auction. All Market Goats must sell in the sale. All market goats must be tagged. NO EXCEPTIONS.**
- Animals must be broke to lead and may be shown with a collar.
- Animals are to be penned.
- All goats moved within Michigan shall be identified with official USDA scrapie program identification prior to movement off the farm. Contact the United States of Agriculture (USDA) at (517)324-5290 for ear tags (if needed).

*\*The USDA **tag** is **mandatory** for **all** unregistered goats and/or **market** goats. The scrapie tag no. may be tattooed in the ear, flank, or tail web (if tattooed, the tag must be kept, the end of the tag must be cut off so it can't be reused, and the tag must accompany the goat when it is moved).*

*\*Goats may use electric I.D. (microchips). Breed association registration papers must accompany the goat when moved and a microchip reader must be available to read the chip.*

*\*Any (APHIS approved) registered goat may use the breed association registry tattoo as ID in lieu of a scrapie tag number. Registration papers must accompany the goat when it's moved.*

*\*Producers/owners (of all goats) are required to provide a scrapie program Change of Ownership form for the goats when there is a transfer of ownership. This form must accompany the animal to its new location, ie: from seller to buyer (including when sold through the fair livestock auction, but not going to slaughter).*

- No more than two entries in any one class; if making two entries in one class, each entry must be written on the entry form.
- All goats must show in an individual class to show in the group classes.
- All showmanship and Bred and Owned class animals must be pre-entered to show.

- No more than six animals in breed classes and 1 market goat may be exhibited by one exhibitor. (Total of no more than 7 animals.)
  - All goats will be shown under observable breed types, regardless of grade, recorded grade, or registered.
  - All animals entered in the Best Bred and Owned classes (325, 535, and 705) must have a verification form (found in Exhibitor Book). It may be given to the club leader or sent directly to the Fair Office, where it must be on file to show in the Bred and Owned classes.
  - Best Bred and Owned entries: the dam must have been owned by the exhibitor or the exhibitor's immediate family at the time of breeding.
  - Set up for the goat barn pens is Thursday at 6pm. Contact leaders for club decorating times.
  - Straw or sawdust used as bedding for all animals. Bedding will be changed, by all exhibitors Wednesday night between 10pm and midnight, or Thursday morning before 8:30 am. All exhibitors may change the bedding for their animals more often if they desire.
  - NO DOGS ALLOWED IN THE BARN.**
  - There will be a barn meeting at 1pm Sunday, opening day, for all exhibitors – ALL ARE EXPECTED to attend.
  - Barn meeting last day of fair with goat barn auction immediately following. Time to be set at first meeting.
  - Proper attire is required of all exhibitors – see General Livestock Rules. No sandals, flip-flops, crocs, etc. will be allowed in the show ring or the auction ring.
  - Youth exhibitors who show an animal in a youth breeding and/or market class will be eligible to enter showmanship for that species. They must use the animal that they entered in the breeding or market class (except Cloverbuds).
  - Goats may be exercised around the Goat Barn, but the exhibitor must have permission from a goat superintendent.
  - There is **NO MANDATORY MILK OUT** prior to show. Milk out is left to the exhibitor's discretion.
  - Exhibitors **MUST** provide the goat superintendent with photocopies of either registration papers, scrapie premise number or Owner Statement Change of Ownership form (whichever is applicable to the animal) upon check in on Sunday for EACH animal entered in the Shiawassee County Fair.
  - Bracing of goats is not permitted unless using ADGA, NPGA and ABGA approved methods.
  - All exhibitors are required to use base boards to contain straw and/or sawdust around their pens.
- Show will start **MONDAY** at 9am. Order of showing will be determined by the Superintendents on that day of the show.

*\*\*Note: Any class in this department with an \* in front of it requires a class fee of \$1.00. Fee will automatically be added at check out when you register online.*

#### **DAIRY GOATS**

**DIVISION 10 – ALPINE**

**DIVISION 20 – LA MANCHA**

**DIVISION 25 – NIGERIAN DWARF**

**DIVISION 30 – NUBIAN**

**DIVISION 40 – OBERHASLI**

**DIVISION 50 – SAANEN**

**DIVISION 60 – TOGGENBURG**

PREMIUMS for classes 105 - 165 A - \$8.00; B - \$7.00; C - \$6.00  
Class

- \*105. Milker – under 2 years
- \*115. Milker – 2 years old, under 3 years
- \*125. Milker – 3 years old, under 4 years
- \*135. Milker – 4 years old, under 5 years
- \*145. Milker – 5 years and older
- \*155. Dry Doe
- \*165. Best Udder (by breed)

#### **DO NOT PRE-ENTER CLASSES 175 – 205**

PREMIUMS: Ribbon; Banner

Class

- 175. Senior Doe Champion (by breed)
- 185. Senior Doe Reserve Champion (by breed)
- 195. Best Senior Doe of Show (from Senior Champion of each Dairy Breed) ...Banner
- 205. Best Udder (from Best Udder of each Dairy Breed) .....Banner

PREMIUMS for classes 215 – 245 A - \$8.00; B - \$7.00; C - \$6.00  
Class

- \*215. Junior Doe Kid born on or after April 1 of current year
- \*225. Intermediate Doe Kid born Mar. 1 – Mar. 31 of current year
- \*235. Senior Doe Kid born Jan. 1 – Feb. 28 of current year
- \*245. Yearling, Dry Doe born Jan. 1 – Dec. 31 of previous year

**DO NOT PRE-ENTER CLASS 255 - 285**

PREMIUMS: Ribbon; Banner

- Class
- 255. Junior Doe Champion (by breed)
  - 265. Junior Doe Reserve Champion (by breed)
  - 275. Best Junior Doe of show...Banner (from Junior Champion of each Dairy Breed)
  - 285. Best Dairy Doe of Show (Winners of class 175 and 245)..Banner

PREMIUMS for classes 295 - 325 A - \$8.00; B - \$7.00; C - \$6.00  
Class

- \*295. Dam and Daughter
- \*305. Members Herd (3 animals owned by exhibitor)
- \*315. Produce of Dam (2 does from same dam)
- \*325. Best Bred and Owned (to be shown in age class) (see rules #16 and #17)

**DIVISION 65 – PET GOAT – OTHER**

PREMIUMS for class 335 A - \$8.00; B - \$7.00; C - \$6.00

- Class
- \*335. Pet goat class, (cannot be shown in any other breed class). This class will include all breeds and types (Does or Wethers), and is judged on pet qualities, not on breed type.

**DIVISION 70 – BOER GOATS**

PREMIUMS for classes 345 - 405, A - \$8.00; B - \$7.00; C - \$6.00

- Class
- \*345. Doe Kids 0 to under 3 months
  - \*355. Doe Kids 3 months to under 6 months
  - \*365. Doe Kids 6 months to under 9 months
  - \*375. Doe Kids 9 months to under 12 months
  - \*385. Yearling Does 12 months to under 16 months
  - \*395. Yearling Does 16 months to under 20 months
  - \*405. Yearling Does 20 months to under 24 months

**DO NOT PRE-ENTER CLASSES 415 - 425**

PREMIUMS: Ribbon

- Class
- 415. Junior Champion Doe
  - 425. Junior Reserve Champion Doe

PREMIUMS for classes 435 - 465  
A - \$8.00; B - \$7.00; C - \$6.00

- Class
- \*435. Freshened two-year-old Does, 24 months to 36 months
  - \*445. Freshened Aged Does, 36+ months

**DO NOT PRE-ENTER CLASSES 475 - 505**

PREMIUMS: Ribbon; Banner

- Class
- 475. Senior Champion Doe
  - 485. Senior Reserve Champion Doe
  - 495. Grand Champion Boer Doe.....Banner
  - 505. Reserve Grand Champion Boer Doe.....Banner

PREMIUMS for classes 515 - 535, A - \$8.00; B - \$7.00; C - \$6.00  
Class

- \*515. Dam and Daughter Doe
- \*525. Exhibitor's Herd (3 animals owned by exhibitor)
- \*535. Best Bred and Owned (see rules #16 and #17)(to be shown in age class)

**DIVISION 90 – PYGMY**

Goat age figured as of show date.

PREMIUMS for classes 545 - 575, A - \$8.00; B - \$7.00; C - \$6.00  
Class

- \*545. Junior Doe Kid – 0 to 4 months old
- \*555. Intermediate Doe Kid – 5 to 8 months old
- \*565. Senior Doe Kid – 9 to 12 months old
- \*575. Unfreshened Junior Yearling – 13 to 24 months old, never kidded

**DO NOT PRE-ENTER CLASS 585 - 595**

PREMIUMS: Ribbons

- Class
- 585. Junior Doe Champion
  - 595. Junior Doe Reserve Champion

PREMIUMS for classes 605 - 635, A - \$8.00; B - \$7.00; C - \$6.00  
Class

- \*605. Freshened Yearling (Must be 1yr. but not yet 2 yrs. old.)
- \*615. 2 under 3 years old Doe
- \*625. 3-under 5 years old Doe
- \*635. 5 years and older Doe

**DO NOT PRE-ENTER CLASSES 645 - 675**

PREMIUMS: Banner; Rosettes

- Class
- 645. Senior Doe Champion
  - 655. Reserve Senior Doe Champion
  - 665. Grand Champion Pygmy Doe..... Banner
  - 675. Reserve Grand Champion Pygmy Doe..... Banner

PREMIUMS for classes 685 - 705, A - \$8.00; B - \$7.00; C - \$6.00  
Class

- \*685. Dam and Daughter
- \*695. Exhibitors Herd (3 animals owned by exhibitor)
- \*705. Best Bred and Owned (see rules #16 and #17)

PREMIUMS for classes 715 - 745, A - \$8.00; B - \$7.00; C - \$6.00  
Class

- \*715. Wether under 1 year old
- \*725. Wether 1 under 3 years old
- \*735. Wether 3-under 5 years old
- \*745. Wether 5 years and older

**DO NOT PRE-ENTER CLASSES 755 - 765**

PREMIUMS: Banner; Rosettes

- Class
- 755. Champion Wether..... Banner
  - 765. Reserve Champion Wether.....Banner

**DIVISION 100 – MARKET GOATS**

1. Animal must be born after January 1 of the year in which they will be shown.
2. Animal must be owned by the exhibitor and in their possession by May 1 of the show year.
3. **Market Goats must be tagged** and identified at the beginning of the project year by the Goat Superintendents to be eligible to sell in the Small Animal Sale; all Market Goats must sell in the sale. **NO EXCEPTIONS.**
4. Exhibitors may show and sell only one market goat (a 2<sup>nd</sup> backup goat may be tagged).
5. Dairy and Boer goats must weigh at least 50 lbs. and no more than 120lbs. at the final weigh-in on the first day of the fair.
6. Pygmy and Nigerian Dwarf goats must weigh at least 25 lbs. and not more than 50 lbs. at the final weigh-in on the first day of the fair.
7. Goats under minimum weight may not show in the market class but may show in showmanship, if entered and in pet goat class, if entered. Underweight goats may not sell in the auction. Market goats over maximum weight may show in the market class but cannot be Champion or Reserve. Overweight goats may sell at auction at the specified maximum (not actual) weight. All animals must be exhibited in a market class to be eligible to sell.
8. Animal will be judged on meat quality.
9. Only one market goat entry per exhibit.

PREMIUMS: There are no premiums for market classes.

- Class
- \*805. Market Goats – Lightweight
  - \*815. Market Goats - Heavyweight

**DO NOT PRE-ENTER CLASSES 815 - 845**

PREMIUMS: Banner

- Class
- 825. Grand Champion Market Goat.....Banner
  - 835. Reserve Grand Champion Market Goat.....Banner
  - 845. Grand Champion Homegrown Market Goat.....Banner
  - 855. Reserve Grand Champion Homegrown Market Goat.....Banner

## DIVISION 110 – SHOWMANSHIP

- Goat showmanship will be held on Monday at 9 am.
- Youth Goat exhibitors who show an animal in a youth breeding and/or market class will be eligible to enter showmanship for that species. They must use the animal that they entered in the breeding or market class (Except Cloverbuds).
- Required showmanship dress is white shirt or blouse with white, khaki, or black slacks, pants, or skirt. No sandals, flip-flops, or crocs, etc. will be allowed in the show ring. For those showing a Market Goat or a Boer goat in showmanship, Western attire is acceptable with a western-style shirt, jeans, belt and boots.
- All exhibitors must fit and show their own exhibit.
- Age of exhibitor is determined by exhibitor's age as of Jan. 1 of current year.
- Bracing of goats is not permitted unless using ADGA, NPGA or ABGA Approved methods.

PREMIUMS: for classes 865 – 895 Banner

Class	
865. Senior Showman (age 17 – older)	Banner
875. Intermediate Showman (age 14-16)	Banner
885. Junior Showman (age 11-13)	Banner
895. Novice Showman (age 8-10)	Banner

## DIVISION 110 – CLOVERBUDS

Cloverbuds may bring an animal to show in just one class as they are ineligible to show in other youth classes (they must pay a Barn fee); or they may work with the Goat Department to have an animal provided to use in this class, but they must enter the class by the entry deadline. Cloverbuds handling an animal shall have a parent or guardian in attendance at all times.

Class	
905. Cloverbud Showman (age 5-7)	Ribbons

## NON-PREMIUM FUN CLASSES

Goat Calling.....	Tuesday at 2pm
Costume Class.....	Thursday at 4pm
Participant must provide own costume	
Ice Cream Social.....	Friday at 2 pm
Goat Obstacle Course.....	TBD
Goat Barn Scavenger Hunt.....	TBD



## DIVISION 120 – FITTING AND TRIMMING

**THIS CLASS MUST BE ENTERED WITH OTHER CLASS ENTRIES ON THE FAIR ENTRY FORM BEFORE ENTRY DEADLINE. NO ENTRIES ACCEPTED FAIR WEEK.**

Objective: Developing show grooming skills by assessing the needs of the animal, strategizing to complete the job in the required time and presenting a show-ready goat.

PREMIUMS: Prizes/Ribbons

Class	
915. Dairy – Novice Exhibitor (age 8-10).....	Prize/Ribbons
925. Dairy – Junior Exhibitor (age – 11-13).....	Prize/Ribbons
935. Dairy – Intermediate Exhibitor (age 14-16).....	Prize/Ribbons
945. Dairy - Senior Exhibitor (age 17 – older).....	Prize/Ribbons
955. Boer – Novice Exhibitor (age 8-10).....	Prize/Ribbons
965. Boer – Junior Exhibitor (age 11-13).....	Prize/Ribbons
975. Boer – Intermediate Exhibitor (age 14-16).....	Prize/Ribbons
985. Boer – Senior Exhibitor (age 17-older).....	Prize/Ribbons
995. Pygmy – Novice Exhibitor (age 8-10).....	Prize/Ribbons
1005. Pygmy – Junior Exhibitor (age 11-13).....	Prize/Ribbons
1015. Pygmy – Intermediate Exhibitor (age 14-16).....	Prize/Ribbons
1025. Pygmy – Senior Exhibitor (age 17-older) .....	Prize/Ribbons

### RULES:

- See Exhibitor Rules and Regulations for age requirements for a Demonstration project.
- Bring your own animal. Body clipping must be done before the start of the Fair. Hoof trimming must be done before the contest.
- Each contestant will be allowed to use seven (7) of the following:
  - Clippers (no more than 2)
  - Shears or scissors (each pair will count as 1 item)
  - Water in Bucket
  - Cloths (paper towels, hand wipes or cloths) (more than 1 will count as 1 item)
  - Hoof brush
  - Hoof pan
  - Hoof polish
  - Brush
  - Comb/pick
  - Baby oil or horn polish
  - Sandpaper



Remember only seven of these 11 are to be used. Exhibitors may use a stanchion during the contest, and it will not be considered in the item count.

- Time allowed will be ½ hour for all goats.
- Event will take place the day before the youth show (Sunday) at 7pm and will be organized according to the age categories listed.
- Event will be judged as Dairy Breeds, Boer and Pygmy.



**LITTLE PEOPLE'S GOAT SHOW**  
Thursday, August 8th, 3 pm - Goat Barn  
Premiums: Ribbons

See Rules for information and rules. Children under 8 years of age are eligible to show at parents' discretion and with parental participation.

## DEPARTMENT 10 – YOUTH SWINE

TOREY BIRCHMEIER, SUPT.  
MINA FORBUSH, TIM KIESLING, ROGER BURTCHE,  
BRIAN MARTINDALE, RANDY HART, ASST. SUPT.

**Swine to sell first in the Livestock Auction,  
Fri. Aug. 9 at 10 am**

**\*PLEASE NOTE DATE & TIME CHANGES\***

Checked-In/Weigh-In: ..... **Sunday, August 4th, 8am – 1 pm**  
Judge Showmanship:..... **Wednesday, August 7th, 1 pm**  
Market (Ind.):..... **Monday, August 5th, 9am - 6pm**  
Released/Load out: ..... **Friday evening, August 9th**  
Pig Barn Clean Out & Tear Down:..... **Saturday, August 10th, 8am**

### ALL CLUBS NEED TO HELP

Decorations, equipment and displays **MUST REMAIN IN PLACE** as posted in Swine Barn. (see Rules & Regulations for release of exhibit rules).

**ALL LIVESTOCK TRAILERS LEFT ON THE FAIRGROUNDS MUST BE PARKED IN THE DESIGNATED AREA BELOW THE HILL, SOUTH OF THE LIVESTOCK AREA.**

1. All exhibitors are required to read and abide by the Exhibitor Book Rules and Regulations and those posted in the barn.
2. **All ractopamine products (or any products containing ractopamine, commonly known as Paylean) are banned from use at the Shiawassee County Fair for the Swine department. This ban will fall under our current drug testing policy guidelines. Please see Exhibitor Rules and Regulations.**
3. **Exhibitors are responsible for their project hogs being tagged with the NUES premises tags prior to coming to the fair. All Swine must have an 840 tag in ear when arriving to the fair at weigh in time.**
4. All clipped hogs must have a measurable 1/2 inch of hair over the entire body, including the underline. Ears and tails only may be clipped shorter. \*Clipped hogs with less than 1/2 inch of hair will be subject to disqualification from the market Show and Sale. All hogs will be checked prior to entering the show ring.  
\*Hogs going to the packer with less than 1/2 inch of hair must be hand processed. A significant penalty is imposed on the sale price of these animals, causing an extra expense for the buyer. This is an unfortunate situation that we are attempting to eliminate in order to be as fair as possible to our buyers.
5. Market hogs may be purchased, but must be owned by the exhibitor, in the exhibitor's possession and on feed by May 1<sup>st</sup>. Projects should start with 2 pigs.
6. Swine exhibitors must provide their own feed troughs.
7. Feed must be kept in wooden, plastic or metal boxes.
8. All market hogs will be weighed individually upon arrival to qualify for show and sale (final weight). Hogs will be divided into classes for judging by weight. Ear tags deemed not necessary for exhibiting at the Shiawassee County Fair may be removed at weigh-in, but after they have made qualifying weights.
9. Each exhibitor may have ONE entry of one or two market hogs which must be in possession by May 1<sup>st</sup> of the project year. If two hogs are bought, both hogs will be shown as an individual. Exhibitors can show one gilt and one barrow, or two barrows, or two gilts.
10. All hogs will be sold individually.

**PLEASE NOTE: It is very important that pigs be weighed just before the fair to avoid having underweight pigs come onto the grounds as they will sell at a large discount on the open market.**

11. Each pig must weigh between a minimum of 220 lbs. and a maximum of 270 lbs. Pigs that weigh under 220 or over 270 will be shipped out Sunday evening to predetermined destinations. Every effort will be made to give three options to exhibitors with under/overweight hogs: 1) to send it to a predetermined processor 2) to send it to a predetermined open market for sale or 3) Exhibitors may take their animal home.. Checks in payment for these hogs only will be made out to the exhibitor and sent directly to their home.
12. Youth exhibitors who show an animal in a market class will be eligible to enter Showmanship for that species. All classes must be pre-entered on the fair entry form by the exhibitor, by the deadline; all swine exhibitors are not automatically entered.
13. All Showmanship and Bred and Owned animals must be pre-entered to show.
14. The wash racks will be closed during all swine shows.
15. The Swine barn will be closed to the general public during all swine shows.
16. When hogs are showing, the area around the Clerk's table and the entry into the show ring are to be used **ONLY** by Superintendents and ring attendants. This will allow access to the ring for exhibitors and promote a smoothy run show.

**17. Exhibitors will be allowed to feed their pigs only during the break of the individual show. The feeding times will be announced by the Swine Superintendent the day of the show.**

18. All sale animals must be maintained through load out, unless otherwise stated by the Fair board or its designee.
19. Market hog winning Grand Champion Barrow, Reserve Grand Champion Barrow, Grand Champion Gilt or Reserve Grand Champion Gilt cannot compete in the Bred and Owned class.
20. Best Market Hog from Own Herd (Homegrown) is an animal born from a sow owned by the exhibitor's immediate family (see Exhibitor Book for definition) and raised by the exhibitor as their project. These animals must be registered (i.e., verified) with the club leader prior to entering them in the Fair. If they have not pre-registered and entered in class 425 by the entry deadline, they will not show in this class. Forms are available in the Exhibitor Book.
21. Best Market Hog from Own Herd must be entered and shown in another Market Hog class (305 and/or 315).
22. Proper attire is required of all exhibitors (see General Rules). No sandals, flip flops, crocs, etc. will be allowed in the show ring or auction ring.
23. Check-in card and photos must be filled out for each animal and returned to the fair office by June 1 with left and right-side view photos clearly showing ear notches and 840 tags listed on animal registration cards.

**LITTLE PEOPLE'S PIG SHOW**  
**Thursday, August 8, 4 pm - Main Arena**  
 Premiums: Ribbons



See Exhibitor's Rules and Regulations for information  
 Children under 8 years of age are eligible to show at parent's discretion and with parental participation.

*\*\*Note: Any class in this department with an \* in front if it requires a class fee of \$1.00. Fee will automatically be added at check out when you register online.*

### SWINE BREEDING STOCK

Swine breeding stock has been eliminated from the Shiawassee County Fair as of 2008. The Board or Directors, in response to concern for the health of the swine herds in Shiawassee County, voted in November 2007 to take the action.

**\*PLEASE NOTE DATE & TIME CHANGES FOR CHECK IN, CLASSES, SALE ORDER AND RELEASE TIME\***

**NOTE: Swine will sell first on the Large Livestock Auction Sale Friday, August 9, 2024**

### DIVISION 60 – MARKET HOGS

PREMIUM: There are no premiums for market classes. All animals must be exhibited in a market class to be eligible to sell.

Class

\*305. Individual Market Hog (First)

\*315. Individual Market Hog (Second)

### DO NOT PRE-ENTER CLASSES 325 - 415:

PREMIUMS: Banner & Ribbons (Champions)  
Banner Rosette (Grand Champions)

Class

325. Weight Division Champion Barrow

335. Weight Division Reserve Champion Barrow

345. Grand Champion Barrow

355. Reserve Grand Champion Barrow

365. Weight Division Champion Gilt

375. Weight Division Reserve Champion Gilt

385. Grand Champion Gilt

395. Reserve Grand Champion Gilt

405. Grand Champion Market Hog

415. Reserve Grand Champion Market Hog

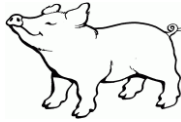

PREMIUMS: Banner

Entries in class 425 must also show in the appropriate Market Class, 305 and/or 315

Class

425. **Best Market Hog from Own Herd** (Bred and Owned) – Animal born from a sow owned by the exhibitor's immediate family (See Exhibitor Book for definition) and raised by the exhibitor as their project (see rule #21). Verification forms are available in the Exhibitor Book.

1. Each exhibitor may sell two market Hogs

2. All animals entered are required to be sold in the auction sale and are for SLAUGHTER ONLY.

### DIVISION 70 – SHOWMANSHIP

All exhibitors must fit, show and own their exhibit. Age as of January 1<sup>st</sup> of this year. NO BOAR HOGS. Any animal dually owned may be shown by only 1 owner. Enter only one Showmanship class.

Premiums for classes 435 - 475: Banner

Class

435. Swine Senior Showman (age 17 and older)

445. Swine Intermediate Showman (age 14-16)

455. Swine Junior Showman (age 11-13)

465. Swine Novice Showman (age 8-10)

475. Swine Showman, First year project (age 8-10)

### Basis of Awards:

1. Fitting of Animal

2. Training of Animal

3. Showmanship of Owner

4. Attitude & Appearance of Showman



## Shiawassee County Fair Swine Early Check-In Form

Exhibitor Name: \_\_\_\_\_

Club/Chapter/Independent: \_\_\_\_\_

Pig 840 Tag Number: \_\_\_\_\_

Pig Ear Notches: \_\_\_\_\_

Description of Pig: \_\_\_\_\_

Gender of Pig: \_\_\_\_\_

Be sure to include this card, along with the pictures of your pig from both the right and left side clearly showing ear notches. Each hog needs to be registered on a separate card.

EACH EXHIBITOR CAN PRE-ENTER UP TO 4 PIGS. (A family of 3 can pre-enter up to 12 pigs)

**THIS COMPLETED CARD and PICTURES are due to the fair office by June 1.**



## DEPARTMENT 11 – OPEN POULTRY

SUPT. RENEVA SLOVAK

ASST. SUPTS. DON BROOKS, KAYLA HARVEY,  
JESSICA HENDRIX

Check-in: All Entries, Eggs & Educational Exhibits Sat Aug. 3rd, 10am - 2pm  
Pullorum: .....Testing – Saturday, August 3rd, 10am – 2pm ONLY  
(\$3 per bird payable at testing)  
Judging: .....Poultry – Wednesday, Aug. 7th, following Youth Poultry  
Judging: .....Waterfowl – Wednesday, August 7th, following Poultry  
Judging: .....Pigeons – Thursday, August 8th, 9am  
Released: .....Saturday, August 10th, 10pm

Decorations must be in place before 9:00am Saturday. Animals, decorations, equipment and displays must remain in place as posted in the Poultry/Rabbit/Cavy Barn. (see Rules & Regulations for release of exhibit rules).

All names must be on the cages.

A barn meeting (all exhibitors) will be held opening Sunday at 4 pm in the Small Animal Arena.

### EXHIBITOR RULES (BARN RULES APPLY, SEE YOUTH DIVISION)

- All exhibitors are required to read and abide by the Exhibitor Book Rules and Regulations and those posted in the barn.
- IMPORTANT**-All exhibitors (including independent exhibitors) must turn in a cage count, by June 1st, available on the Fair website or Exhibitor's Guide to reserve cage space.
- Exhibitors are responsible for feeding and watering their poultry exhibits. All times are posted in the barn and will be enforced.
- Waterers and feeders must be furnished by the exhibitor and wired or fastened to the cage. All feed and water dishes must be adequately sized and approved by the superintendent.**
- Cages must be cleaned daily, and duck pens must be sprayed down daily, before 9 am or after 10 pm.
- Birds will not be judged unless the exhibitor or a designated handler is present to remove the bird from the cage.
- Any poultry entered in this department can not be entered in youth class.
- Breed Poultry, Pigeons and Waterfowl may enter TWO ENTRIES PER CLASS. Exhibitors may enter NO more than 10 pens of entries
- Proper attire is required of all exhibitors (see General Rules). No sandals, flip flops, crocs, etc. will be allowed in the show ring, sale ring and Parade of Champions
- No birds allowed on the grounds except exhibitors entered for premiums. Exhibitors not complying with this rule will be asked to leave and forfeit any and all premiums.
- All Poultry exhibited must originate from a certified pullorum free flock or be tested pullorum free. (Pigeons and waterfowl exempt.) Proof must be presented at check in, exhibitor must provide a paper copy.
- No changes in department and/or divisions. No entry adjustments will be accepted after check-in closes on Saturday.
- If there is no competition between exhibitors, only one premium will be awarded in any one class, which may be a placing other than 1st place.
- Alterations of birds are NOT allowed, NO plucking or cutting of feathers EXCEPT polish headdress.

*\*\*Note: Any class in this department with an \* in front if it requires a class fee of \$1.00. Fee will automatically be added at check out when you register online.*

### DIVISION 20 – EGGS (POULTRY)

PREMIUMS for classes 100 - 120 are:

1st - \$5.00; 2nd - \$4.00; 3rd - \$3.00; 4th - \$2.00; 5th - \$1.00

Class

- \*100. White Chicken Eggs – One Dozen
- \*110. Colored Chicken Eggs – One Dozen (all same color)
- \*120. Any Other Species Eggs – One Dozen  
(example: Turkey, Goose, Guinea, Pheasant, etc.)

## STANDARD POULTRY

DIVISION 50 – AMERICAN LARGE FOWL

DIVISION 60 – ASIATIC LARGE FOWL

DIVISION 70 – ENGLISH LARGE FOWL

DIVISION 80 – MEDITERRANEAN LARGE FOWL

DIVISION 90 – CONTINENTAL LARGE FOWL

DIVISION 100 – ALL OTHER STANDARD BREEDS LARGE FOWL

DIVISION 110 – PHEASANTS

PREMIUMS for classes 130 - 160 are:

1st - \$5.00; 2nd - \$4.00; 3rd - \$3.00; 4th - \$2.00; 5th - \$1.00,

Class

- \*130. Cock (1 year or older)
- \*140. Cockerel (4 months to 1 year)
- \*150. Hen (1 year or older)
- \*160. Pullet (4 months to 1 year)



**DO NOT PRE-ENTER Classes 200 - 270**

PREMIUMS: Ribbons

Class

- 200. Champion Cock
- 210. Reserve Champion Cock
- 220. Champion Cockerel
- 230. Reserve Champion Cockerel
- 240. Champion Hen
- 250. Reserve Champion Hen
- 260. Champion Pullet
- 270. Reserve Champion Pullets

### DIVISION 210 – GRAND CHAMPION – POULTRY

**DO NOT PRE-ENTER THIS DIVISION**

PREMIUMS: \$10.00

Class

- 280. Grand Champion (from classes 200, 220, 240, 260)



### BANTAM POULTRY

DIVISION 310 – GAME BANTAM

DIVISION 320 – SINGLE COMB CLEAN LEGGED BANTAM

DIVISION 330 – ROSE COMB CLEAN LEGGED BANTAM

DIVISION 340 – ALL OTHER COMBS, CLEAN LEGGED BANTAM

DIVISION 350 – FEATHER LEGGED BANTAM

PREMIUMS for classes in divisions 130 - 160 are:

1st - \$5.00; 2nd - \$4.00; 3rd - \$3.00; 4th - \$2.00; 5th - \$1.00

Class

- \*130. Cock (1 year or older)
- \*140. Cockerel (4 months to 1 year)
- \*150. Hen (1 year or older)
- \*160. Pullet (4 months to 1 year)

**DO NOT PRE-ENTER CLASSES 200 - 235**

PREMIUMS: Ribbon

Class

- 200. Champion Cock
- 210. Reserve Champion Cock
- 220. Champion Cockerel
- 230. Reserve Champion Cockerel
- 240. Champion Hen
- 250. Reserve Champion Hen
- 260. Champion Pullet
- 270. Reserve Champion Pullet



### DIVISION 360 – GRAND CHAMPION

**DO NOT PRE-ENTER THIS DIVISION**

PREMIUM \$10.00

- 280. Grand Champion (from classes 200, 220, 240, 260)

**BREED TURKEYS**  
**DIVISION 400 – BREED TURKEYS**

Breeding turkeys – No meat type  
 (No Bronze or Giant White meat type)

PREMIUMS for classes 100 - 130 are:

1<sup>st</sup> - \$5.00; 2<sup>nd</sup> - \$4.00; 3<sup>rd</sup> - \$3.00; 4<sup>th</sup> - \$2.00; 5<sup>th</sup> - \$1.00

Class

- \*100. Tom (1 year or older)
- \*110. Young Tom (4 months to 1 year)
- \*120. Hen (1 year or older)
- \*130. Pullet (4 months to 1 year)

**DO NOT PRE-ENTER Classes 200 - 270**  
 PREMIUM: Ribbons

Class

- 200. Champion Tom
- 210. Reserve Champion Tom
- 220. Champion Young Tom
- 230. Reserve Champion Young Tom
- 240. Champion Hen
- 250. Reserve Champion Hen
- 260. Champion Pullet
- 270. Reserve Champion Pullet



**DIVISION 410 – GRAND CHAMPION**  
**DO NOT PRE-ENTER THIS DIVISION**  
 PREMIUM: \$10.00

Class

- 280. Grand Champion (from classes 200, 220, 240, 260)

**PIGEONS**

- DIVISION 510 – FANTAILS – ENGLISH**
- DIVISION 515 – FANTAILS – INDIAN**
- DIVISION 520 – TRUMPETERS**
- DIVISION 530 – ICE**
- DIVISION 540 – MODENAS**
- DIVISION 550 – OWLS**
- DIVISION 560 – TUMBLERS**
- DIVISION 570 – HOMERS**
- DIVISION 580 – ROLLERS**
- DIVISION 590 – POUTERS**
- DIVISION 595 – KINGS**
- DIVISION 600 – DOVES**
- DIVISION 610 – ANY OTHER FANCY**
- DIVISION 620 – ANY OTHER FLYING**
- DIVISION 630 – ANY OTHER UTILITY**

PREMIUMS for classes 100 - 130 are:

1<sup>st</sup> - \$5.00; 2<sup>nd</sup> - \$4.00; 3<sup>rd</sup> - \$3.00; 4<sup>th</sup> - \$2.00; 5<sup>th</sup> - \$1.00

Class

- \*100. Old Cock (Dec. 31st or before)
- \*110. Young Cock (Jan. 1<sup>st</sup> and after)
- \*120. Old Hen (Dec. 31<sup>st</sup> or before)
- \*130. Young Hen (Jan. 1<sup>st</sup> and after)

**DO NO PRE-ENTER CLASSES 140 - 210**  
 PREMIUMS: Ribbon

Class

- 140. Champion Old Cock
- 150. Reserve Champion Old Cock
- 160. Champion Young Cock
- 170. Reserve Champion Young Cock
- 180. Champion Old Hen
- 190. Reserve Champion Old Hen
- 200. Champion Young Hen
- 210. Reserve Champion Young Hen

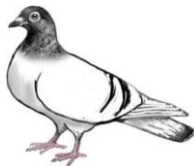

**DIVISION 640 – GRAND CHAMPION**  
**DO NOT PRE-ENTER CLASS 220**

PREMIUM: \$10.00

Class

- 220. Grand Champion (from classes 140, 160, 180, 200)

**BREED WATERFOWL**

**RULES**

1. All birds must be purebreds and will be judged according to the "Standard of Perfection of the American Poultry Association."
2. Young birds are defined as this calendar year's hatch; Old birds are any hatched previous to this calendar year.

*\*\*Note: Any class in this department with an \* in front if it requires a class fee of \$1.00. Fee will automatically be added at check out when you register online.*

**DIVISION 710 – HEAVY DUCKS**

(example: Aylesbury, Muscovy, Pekin, Rouen, Etc.)

**DIVISION 720 – MEDIUM DUCKS**

(example: Buff, Cayuga, Crested, Swedish, Etc.)

**DIVISION 730 – LIGHT DUCKS**

(example: Campbell, Magpie, Harlequin, etc.)

**DIVISION 740 – RUNNER DUCKS**

(all Varieties)

**DIVISION 750 – BANTAM DUCKS**

(example: Call, East India, Mallard, Mandarin, Etc.)

PREMIUMS for classes 100 - 130 are:

1<sup>st</sup> - \$5.00; 2<sup>nd</sup> - \$4.00; 3<sup>rd</sup> - \$3.00; 4<sup>th</sup> - \$2.00; 5<sup>th</sup> - \$1.00

Class

- \*100. Old Drake
- \*110. Old Duck
- \*120. Young Drake
- \*130. Young Duck

**DO NOT PRE-ENTER Classes 140 - 170.**

PREMIUM: Ribbon

Class

- 140. Champion Drake
- 150. Reserve Champion Drake
- 160. Champion Duck
- 170. Reserve Champion Duck



**DIVISION 760 – GRAND CHAMPION**

**DO NOT PRE-ENTER THIS DIVISION**

PREMIUM: \$10.00

Class

- 180. Grand Champion (from classes 140, 160)

**DIVISION 780 – HEAVY GEESE**

(example: Toulouse, Embden, African, etc.)

**DIVISION 790 – MEDIUM GEESE**

(example: Sebastopol, Pilgrim, Buff, Pomeranian, etc.)

**DIVISION 800 – LIGHT GEESE**

(example: Chinese, Tufted Roman, Canadian, Egyptian, etc.)

PREMIUMS for classes 180 - 210 are:

1<sup>st</sup> - \$5.00; 2<sup>nd</sup> - \$4.00; 3<sup>rd</sup> - \$3.00; 4<sup>th</sup> - \$2.00; 5<sup>th</sup> - \$1.00.

Class

- \*180. Old Gander
- \*190. Old Goose
- \*200. Young Gander
- \*210. Young Goose

**DO NOT PRE-ENTER CLASSES 220 - 250**

PREMIUMS: Ribbon

Class

- 220. Champion Gander
- 230. Reserve Champion Gander
- 240. Champion Goose
- 250. Reserve Champion Goose



**DIVISION 810 – GRAND CHAMPION**

**DO NOT PRE-ENTER THIS DIVISION**

PREMIUM: \$10.00

Class

- 260. Grand Champion (from classes 220, 240)

## DEPARTMENT 12 – YOUTH POULTRY

SUPT. RENEVA SLOVAK

ASST. SUPTS. DON BROOKS, JESSICA HENDRIX,  
AND KAYLA HARVEY

Check-in:.....**ALL ENTRIES, eggs & educational exhibits:**  
**Saturday, August 3rd, 10am – 2pm**  
 Market Weigh-in: .....**Saturday, August 3rd, 10am – 2pm ONLY**  
 (\$3.00 per bird payable at testing)  
 Cloverbuds & Showmanship: .....**Sunday August 4th, 10am**  
 Judging: .....**All Market Projects**  
 (Poultry and Waterfowl):**Tuesday August 6th, 9am**  
 Judging:...Breeding Poultry, followed by Waterfowl, Eggs & Posters:  
**Wednesday August 7th, 9am**  
 Judging: .....Breeding Pigeons: **Thursday August 8th, 9am**  
 Auction – Small Animal: .....**Saturday August 10th, Noon**  
 Released: .....**Saturday August 10th, 10pm**

Decorations must be in place before 9 am Saturday. Animals, decorations, equipment and displays must remain in place as posted in the Poultry/Rabbit/Cavy Barn. (see Rules & Regulations for release of exhibit rules).

All names must be on cages.

A barn meeting (all exhibitors) will be held opening Sunday at 4 pm in the Small Animal Arena.

### BARN RULES

1. All birds must be in the possession of the exhibitor by June 1<sup>st</sup>, except Market Cornish Game Bird Only.
2. **All birds must be clean (free of feces, mud, straw, shavings, etc.) at check in or they will be sent home.**
3. The M.D.A General Rules state: A bird shall not be handled except by the exhibitor, attendant, fair vet, director or judge after the bird is placed in an exhibition coop. (M.D.A exception – 2007: Poultry may be handled by exhibitors of other species in showmanship sweepstakes competitions IF disease prevention measures are taken, i.e., hand washing and disinfecting between species).
4. **Sick poultry, including those under treatment, must not be brought on the grounds.**
5. **Any poultry showing signs of disease or parasites shall be removed from the grounds upon orders of the superintendent.**
6. If an animal gets sick or dies, the barn Superintendent, General Superintendent or the Fair Vet must be notified immediately. Any vet costs will be the exhibitor's responsibility.
7. **CARRYING CASES MAY NOT BE LEFT IN THE BARN DURING FAIR WEEK.**
8. Barn rules will be enforced.

### EXHIBITOR RULES

1. All exhibitors are required to read and abide by the Rules and Regulations and those posted in the barn.
2. **IMPORTANT**-All exhibitors (including independent exhibitors) must turn in a cage count, **by June 1**, available on the Fair website or Exhibitor's Guide to reserve cage space.
3. Exhibitors are responsible for feeding and watering their poultry exhibits. All times are posted in the barn and will be enforced.
4. **Waterers and feeders must be furnished by the exhibitor and wired or fastened to the cage. All feed and water dishes must be adequately sized and approved by Superintendent.**
5. Cages must be cleaned daily, and duck pens must be sprayed down daily, before 9am or after 10pm.
6. Birds will not be judged unless the exhibitor or a designated handler is present to remove the bird from the cage.
7. Any poultry entered in this department can not be entered in Open Class.
8. **BREED POULTRY, PIGEONS AND WATERFOWL MAY ENTER TWO ENTRIES PER CLASS. Exhibitors may enter NO more than 10 pens of entries.**

9. Proper attire is required of all exhibitors (see General Rules). No sandals, flip flops, crocs, etc. will be allowed in the show ring, sale ring and Parade of Champions.
10. All showmanship classes must be pre-entered.
11. All poultry exhibited must originate from a certified pullorum free flock or be tested pullorum free. (Pigeons and waterfowl exempt.) Proof must be presented at check in, exhibitor must provide a paper copy.
12. No changes in department and/or divisions. No entry adjustments will be accepted after check-in closes on Saturday.
13. Youth poultry exhibitors who show in a youth breeding and/or market class are eligible to enter poultry showmanship. They must use the animal they entered in the market or breeding class.
14. All market birds must be owned by the exhibitor.
15. Exhibitors selling a market project are responsible to check-in, weigh-in, care for animal and be present for sale of animal.
16. Alterations of birds are NOT allowed, NO plucking or cutting of feathers EXCEPT polish headdress.

*\*\*Note: Any class in this department with an \* in front of it requires a class fee of \$1.00. Fee will automatically be added at check out when you register online.*

### DIVISION 10 – CLOVERBUDS – POULTRY

PREMIUMS: Ribbons

1. Cloverbuds must bring an animal to show and submit a cage count request to reserve a cage.
2. This department is open to youth 5-7 yrs. (Age as of Jan.1)
3. All exhibitors will receive participation ribbons.
4. Only one bird entry per exhibitor.
5. Birds in condition class will demonstrate meat quality, feather condition, and cleanliness of an animal.
6. Cloverbuds handling an animal shall have a parent or guardian in attendance at all times.

Class:

- 105. Poultry Showmanship
- 115. Poultry Condition Class
- 125. Poultry Educational Posters
- 135. Dozen Eggs, any variety



### DIVISION 20 – EGGS (POULTRY)

PREMIUMS for classes 145 - 165 are: A - \$5.00, B - \$4.00, C - \$3.00 Class

- \*145. White Chicken Eggs – One Dozen
- \*155. Colored Chicken Eggs – One Dozen (all same color)
- \*165. Any Other Species Eggs – One Dozen  
(example: Turkey, Goose, Guinea, Pheasant, etc.)

### DIVISION 30 – EDUCATIONAL EXHIBIT

(Related to project)

**Poultry, Waterfowl and Game Birds**

Objective: Exhibitor will gain knowledge of poultry, waterfowl and game birds through information research and project preparation.

Exhibited in the Poultry Show Barn. (Age guidelines see Rules & Regulations)

PREMIUMS for classes 175 - 205: A - \$5.00, B - \$4.00, C - \$3.00

Class:

- \*175. Novice Individual (ages 8-10)
- \*185. Junior Individual (ages 11-12)
- \*195. Intermediate Individual (ages 13-14)
- \*205. Senior Individual (ages 15 and up)



## DIVISION 40 - SHOWMANSHIP – ALL POULTRY

(Chickens, Turkeys, Pigeons, etc.)

PREMIUMS: Banner and 5 Ribbons

- 215. Novice Individual (ages 8-10)
- 225. Junior Individual (ages 11-12)
- 235. Intermediate Individual (ages 13-14)
- 245. Senior Individual (ages 15 and up)

### NON-PREMIUM FUN CLASS

Enter at the Poultry Barn – Ribbons only  
Costume/Variety Show – Friday 10am

*All Youth Rabbit/Cavy/Poultry Exhibitors*

**RULES-** Rabbits/Cavies/Poultry should be exhibited with an original costume. The judge will briefly interview each contestant about the animal, costume, etc. The costumes will be judged on originality and overall appearance.

## STANDARD POULTRY

**DIVISION 50 – AMERICAN LARGE FOWL**

**DIVISION 60 – ASIATIC LARGE FOWL**

**DIVISION 70 – ENGLISH LARGE FOWL**

**DIVISION 80 – MEDITERRANEAN LARGE FOWL**

**DIVISION 90 – CONTINENTAL LARGE FOWL**

**DIVISION 100 – ALL OTHER STANDARD BREEDS LARGE FOWL**

**DIVISION 110 – PHEASANTS**

PREMIUMS for classes 255 - 285 are: A - \$5.00, B - \$4.00, C - \$3.00  
Class

- \*255. Cock (1 year or older)
- \*265. Cockerel (4 months to 1 year)
- \*275. Hen (1 year or older)
- \*285. Pullet (4 months to 1 year)

### DO NOT PRE-ENTER Classes 295 - 365

PREMIUMS: Rosettes

Class

- 295. Champion Cock
- 305. Reserve Champion Cock
- 315. Champion Cockerel
- 325. Reserve Champion Cockerel
- 335. Champion Hen
- 345. Reserve Champion Hen
- 355. Champion Pullet
- 365. Reserve Champion Pullet



### DIVISION 120 – GRAND CHAMPION – POULTRY

DO NOT PRE-ENTER CLASSES 375 - 385

PREMIUMS: Banner

Class

- 375. Grand Champion Standard Poultry
- 385. Reserve Grand Champion Standard Poultry

## BANTAM POULTRY

**DIVISION 310 – GAME BANTAM**

**DIVISION 320 – SINGLE COMB CLEAN LEGGED BANTAM**

**DIVISION 330 – ROSE COMB CLEAN LEGGED BANTAM**

**DIVISION 340 – ALL OTHER COMBS, CLEAN LEGGED BANTAM**

**DIVISION 350 – FEATHER LEGGED BANTAM**

PREMIUMS for classes 395 - 425 are: A - \$5.00, B - \$4.00, C - \$3.00  
Class

- \*395. Cock (1 year or older)
- \*405. Cockerel (4 months to 1 year)
- \*415. Hen (1 year or older)
- \*425. Pullet (4 months to 1 year)

### DO NOT PRE-ENTER Classes 435 - 505

PREMIUMS: Rosettes

Class

- 435. Champion Cock
- 445. Reserve Champion Cock
- 455. Champion Cockerel
- 465. Reserve Champion Cockerel
- 475. Champion Hen
- 485. Reserve Champion Hen
- 495. Champion Pullet
- 505. Reserve Champion Pullet



### DIVISION 360 – GRAND CHAMPION

DO NOT PRE-ENTER CLASSES 515 - 525

PREMIUMS: Banner

Class

- 515. Grand Champion Bantam Poultry
- 525. Reserve Grand Champion Bantam Poultry



## BREED TURKEYS

### DIVISION 400 – BREED TURKEYS

Breeding Turkeys – No meat type (No Bronze or Giant White meat type)

NO MARKET ANIMALS

PREMIUMS for classes 105 - 135 are: A - \$5.00; B - \$4.00; C - \$3.00

Class

- \*105. Tom (1 year or older)
- \*115. Young Tom (4 months to 1 year)
- \*125. Hen (1 year or older)
- \*135. Pullet (4 months to 1 year)

### DO NOT PRE-ENTER CLASSES 145 - 215

PREMIUMS: Rosettes

Class

- 145. Champion Tom
- 155. Reserve Champion Tom
- 165. Champion Young Tom
- 175. Reserve Champion Young Tom
- 185. Champion Hen
- 195. Reserve Champion Hen
- 205. Champion Pullet
- 215. Reserve Champion Pullet

### DIVISION 410 – GRAND CHAMPION

DO NOT PRE-ENTER CLASSES 225 & 235

PREMIUMS: Banner

- 225. Grand Champion Turkey
- 235. Reserve Grand Champion Turkey

## PIGEONS

**DIVISION 510 – FANTAILS – ENGLISH**

**DIVISION 515 – FANTAILS – INDIAN**

**DIVISION 520 – TRUMPETERS**

**DIVISION 530 – ICE**

**DIVISION 540 – MODENAS**

**DIVISION 550 – OWLS**

**DIVISION 560 – TUMBLERS**

**DIVISION 570 – HOMERS**

**DIVISION 580 – ROLLERS**

**DIVISION 590 – POUTERS**

**DIVISION 595 – KINGS**

**DIVISION 600 – DOVES**

**DIVISION 610 – ANY OTHER FANCY**

**DIVISION 620 – ANY OTHER FLYING**

**DIVISION 630 – ANY OTHER UTILITY**



PREMIUMS for classes 105 - 135: A - \$5.00; B - \$4.00; C - \$3.00

Class

- \*105. Old Cock (Dec. 31<sup>st</sup> or before)
- \*115. Young Cock (Jan. 1<sup>st</sup> and after)
- \*125. Old Hen (Dec. 31<sup>st</sup> or before)
- \*135. Young Hen (Jan. 1<sup>st</sup> and after)

### DO NOT PRE-ENTER CLASSES 145 - 215

PREMIUMS: Rosettes

Class

- 145. Champion Old Cock
- 155. Reserve Champion Old Cock
- 165. Champion Young Cock
- 175. Reserve Champion Young Cock
- 185. Champion Old Hen
- 195. Reverse Champion Old Hen
- 205. Champion Young Hen
- 215. Reserve Champion Young Hen

### DIVISION 640 – GRAND CHAMPION

DO NOT PRE-ENTER CLASS 225 - 235

PREMIUMS: Banner

Class

- 225. Grand Champion Pigeon
- 235. Reserve Grand Champion Pigeon

## BREED WATERFOWL

### Rules

1. All birds must be purebreds and will be judged according to the "Standard of Perfection of the American Poultry Association."
2. Young birds are defined as this calendar year's hatch; Old birds are any hatched previous to this calendar year.

**\*\*Note: Any class in this department with an \* in front of it requires a class fee of \$1.00. Fee will automatically be added at check out when you register online.**

**DIVISION 710 – HEAVY DUCKS** (Aylesbury, Muscovy, Pekin, Rouen, etc.)

**DIVISION 720 – MEDIUM DUCKS** (Buff, Cayuga, Crested, Swedish, etc.)

**DIVISION 730 – LIGHT DUCKS** (Campbell, Magpie, Harlequin, etc.)

**DIVISION 740 – RUNNER DUCKS** (All Varieties)

**DIVISION 750 – BANTAM DUCKS** (Calls, East India, Mallard, Mandarin, etc.)

PREMIUMS for classes 105 -135 are: A - \$5.00; B - \$4.00; C - \$3.00  
Class

\*105. Old Drake

\*125 Young Drake

\*115. Old Duck

\*135 Young Duck

### DO NOT PRE-ENTER CLASSES 145 - 175

PREMIUMS: Rosettes

Class

145. Champion Drake

165. Champion Duck

155. Reserve Champion Drake

175. Reserve Champion Duck

### DIVISION 760 – GRAND CHAMPION

DO NOT PRE-ENTER CLASSES 185 - 195

PREMIUMS: Banner



Class

185. Grand Champion Duck

195. Reserve Grand Champion Duck

**DIVISION 780 - HEAVY GEESE** (Toulouse, Embden, African, etc.)

**DIVISION 790 - MEDIUM GEESE** (Sebastopol, Pilgrim, Buff, Pomeranian, etc.)

**DIVISION 800 - LIGHT GEESE** (Chinese, Tufted Roman, Canadian, Egyptian, etc.)

PREMIUMS for classes 205 - 235 are: A - \$5.00; B - \$4.00; C - \$3.00  
Class

\*205. Old Gander

\*225. Young Gander

\*215. Old Goose

\*235. Young Goose

### DO NOT PRE-ENTER CLASSES 245 - 275

PREMIUMS: Rosettes

Class

245. Champion Gander

265. Champion Goose

255. Reserve Champion Gander

275. Reserve Champion Goose

### DIVISION 810 – GRAND CHAMPION

DO NOT PRE-ENTER CLASSES 285 - 295

PREMIUM: Banner

Class

285. Grand Champion Goose

295. Reserve Grand Champion Goose



## DIVISION 900 – MARKET FOWL

(FOR SMALL ANIMAL AUCTION)

Premiums: There are no premiums for market classes.

1. Market chickens will be classified by weight division on check in day. Birds must weigh between 4 and 12.5 lbs. and are not over 15 weeks of age. Cornish Game Birds must weigh 3-4 pounds per bird and be 6 weeks of age or under.
2. Market birds must be **meat type birds only** (any type, Cornish Cross such as: Cornish Bantress, Cornish Rock, Cornish Hubbard Cross, Dark Cornish, Cornish Game Birds, etc.) – no dual purpose (egg/meat) breeds.
3. Each exhibitor may enter ONLY 1 pen of market chickens, ONLY 1 pen of market ducks, ONLY 1 market turkey, ONLY 1 market goose. Market class exhibitors may enter a maximum of 3 market entries per **FAIR RULE (YOUTH AND OPEN ANIMALS GENERAL RULES #6)**.
4. **All A and B Group animals are required to sell in the auction. No C placing will sell.**
5. Market birds under the minimum weight must go home. Birds over maximum weight may show in the market class but cannot be Champion or Reserve. Overweight birds may sell at the specified maximum (not actual) weight.
6. All market animals **must be** owned by the exhibitor.
7. Purchase receipt for market birds purchased from a hatchery, elevator, TSC or Family Farm and Home needs to be presented at check in to eliminate the need for pullorum testing.
8. All birds must be clean (free of feces, mud, shavings, straw, etc.) at check-in and before weigh-in or they will be sent home. Must have paper copy, no digital copies accepted.
9. Market Poultry (chickens, ducks, turkeys, and geese) will be loaded Thursday night. Cages must be cleaned Friday morning before 9am and picture (no smaller than a 5x7) is to be displayed nice and neat inside the cage. **\*DO NOT replace shavings/bedding.**
10. Market Turkeys, Ducks and Geese are not to be over 6 months of age.

Class

**\*305. Market Chickens (Pen of 2)** Weight per bird: 4 lbs. to 12.5 lbs. not to be over 15 weeks of age. Cornish Game Birds (pen of 2) 3-4 pounds per bird and 6 weeks of age or under. Divisions to be assigned on check in day are: Lightweight, Mediumweight and Heavyweight (examples: Hubbard cross, Cornish cross, Vantress cross).

### DO NOT PRE-ENTER CLASSES 315 - 405

PREMIUM: Banner

Class

315. Grand Champion Cornish Game Bird

325. Reserve Grand Champion Cornish Game Bird

335. Champion Lightweight Market Chickens

345. Reserve Champion Lightweight Market Chickens

355. Champion Mediumweight Market Chickens

365. Reserve Champion Mediumweight Market Chickens

375. Champion Heavyweight Market Chickens

385. Reserve Champion Heavyweight Market Chickens

395. Grand Champion Market Chickens

405. Reserve Grand Champion Market Chickens



PREMIUMS: There are no premiums for market classes. Exhibitors may enter only one Market Turkey.

Class

**\*415. Turkey – Tom or Hen;** Bronze or Giant White only, 1 per pen.

Weight – Tom: 15-45 lbs. / Hen: 14-40 lbs.

### DO NOT PRE-ENTER CLASSES 425 - 455 (Auction animals only)

PREMIUM: Banner

425. Champion Hen Turkey

445. Champion Tom Turkey

435. Reserve Champion Hen Turkey

455. Reserve Champion Tom Turkey

**\*465. Duck – Meat Type Only** – 2 per pen. 4 lbs. to 10 lbs. each.

**\*475. Goose – Meat Type Only** – 1 per pen. 7 lbs. to 15 lbs.

### DO NOT PRE-ENTER CLASSES 485 - 515 (Auction animals only)

PREMIUM: Banner

485. Champion Duck

505. Champion Goose

495. Reserve Champion Duck

515. Reserve Champion Goose

## DEPARTMENT 13 - OPEN RABBITS

RENEA SLOVAK SUPT.

ASST SUPTS. KRISTI VANVALKENBURGH

DR. JILL HENDERSON AND SAMANTHA WHITEHEAD

Check In on: .....Saturday, August 3rd, 10am – 2pm  
Judging: .....Monday, Aug 5, beginning 9am following Youth Show  
Released: .....Saturday, August 10th, 10pm

**Decoration must be in place before 9 am Saturday.** Animals, decorations, equipment, and displays MUST REMAIN IN PLACE as posted in the poultry/rabbit/cavy barn. (see Rules & Regulations for release of exhibit rules).

All names must be on the cages.

A barn meeting (all exhibitors) will be held opening Sunday at 4 pm in the Small Animal Arena.

1. ALL Exhibitors are required to read and abide by the Exhibitor Book Rules and Regulations and those posted in the barn.
2. **IMPORTANT**-All exhibitors (including independent exhibitors) must turn in a cage count, **by June 1**, available on the Fair website or Exhibitor's Guide to reserve cage space.
3. The same rabbit or cavy cannot be entered in both Youth and Open.
4. All rabbits and cavies must be in possession of the exhibitor by June 1st. With these exceptions: Does producing Bred and Owned class entries must be owned by and in the possession of the exhibitor by May 1st.
5. **Open Exhibitors may enter no more than five pens of entries.**
6. An exhibitor may make no more than two entries in any one class
7. Rabbits and cavies must be healthy and disease-free. Sick rabbits, including those under treatment, must not be brought on the grounds. Rabbits and cavies must be clean and free of feces, excessive matting, etc. or they will be sent home.
8. Any rabbit or cavy showing signs of illness or disease, including nasal discharge, vent discharge, abscesses, ear canker, fur mites, fleas, lice, mange, etc. will be removed from the grounds at the Superintendent's discretion.
9. Posted barn rules will be enforced.
10. Exhibitors are responsible for feeding and watering their own animals. All times are posted in the barn and will be enforced.
11. Cavy cages are to be cleaned daily, rabbits to be cleaned out Wednesday and to be done before 9 am or after 10 pm or daily as needed.
12. Fancy pen breeds are non-commercial (non-meat) type breeds. (suggested fancy pen breeds are marked with~) they will be judged on breed type, condition, and uniformity.
13. No rabbits or cavies allowed on the grounds except those exhibited for premiums.
14. Proper attire is required of all exhibitors. No sandals, flip-flops, crocs, etc. will be allowed in the show ring or the sale ring.
15. All Rabbits and Cavies judged by current ARBA standards. No "unrecognized breeds" will be judged unless a working standard is provided by the exhibitor.
16. **All rabbits must be permanently tattooed, tattoos MUST be legible, and cavies must be ear tagged or they will be sent home. NO tattooing at check-in.**
17. Only "Best of Breed" cavies will be considered for Grand and Reserve Champion overall.
18. **Each club/individual is responsible for hanging and removing their own cages.**
19. Exhibitors not complying with these rules will be asked to leave and will be penalized the amount of their premiums.
20. **ABSOLUTELY NO ENTRY ADJUSTMENTS will be accepted after check-in closes Saturday.** No changes in department and/or division.
21. All purebred animals may be required to furnish pedigrees.
22. Rabbits and cavies will not be judged unless the exhibitor or designee is present to place the animals on the show table.
23. No unworthy animal shall be awarded a premium.

**\*\*NOTE:** Any class in this department with an \* in front of it requires a class fee of \$1.00. Please enclose the total with your entry form.

EXHIBITORS ARE LIMITED TO 5 ENTRIES IN THIS DEPARTMENT.

## DIVISION 10 - PEN OF THREE RABBITS

Exhibitors must own the mother of fancy pens and meat pens. See youth rules for description of meat pens vs fancy pens.

PREMIUMS for classes 100 - 110:  
1st \$5.00; 2nd \$4.00; 3rd \$3.00; 4th \$2.00; 5th \$1.00

Class

- \*100. Meat Pen (under 70 days of age: between 3.5 & 5.5 pounds)
- \*110. Fancy Rabbits (10 -12 weeks preferred)

## RABBIT BREEDING CLASSES

- DIVISION 20 — AMERICAN FUZZY LOP
- DIVISION 30 — MINI SATIN
- DIVISION 50 — CALIFORNIAN\*\*
- DIVISION 60 — LIONHEAD
- DIVISION 70 — HIMALAYAN
- DIVISION 80 — DUTCH
- DIVISION 90 — FLEMISH GIANT\*\*
- DIVISION 100 — TAN
- DIVISION 110 — JERSEY WOOLY
- DIVISION 120 — HOLLAND LOP
- DIVISION 130 — MINI LOP
- DIVISION 140 — NETHERLAND DWARF
- DIVISION 150 — NEW ZEALAND\*\*
- DIVISION 160 — MINI REX
- DIVISION 170 — REX
- DIVISION 180 — SATIN\*\*
- DIVISION 210 — DWARF HOTOT
- DIVISION 230 — ANY OTHER 4 CLASS
- DIVISION 240 — ANY OTHER 6 CLASS\*\*

**IMPORTANT**  
Rabbits/Cavies:  
**EVERYONE**  
must complete  
a cage count

DIVISION 20 - 240 USE THE FOLLOWING CLASSES:

ALL DIVISIONS in this department have the same premiums. \*\*Only those breeds with a \*\* show intermediate class rabbits.

PREMIUMS for classes 120 - 170:  
1st \$5.00; 2nd \$4.00; 3rd \$3.00; 4th \$2.00; 5th \$1.00

Class

- \*120. Senior Bucks, 6 months and over
- \*130. Senior Doe, 6 months and over
- \*140. Intermediate Bucks, 6-8 months
- \*150. Intermediate Doe, 6-8 months
- \*160. Junior Bucks, 6 months and under
- \*170. Junior Does, 6 months and under

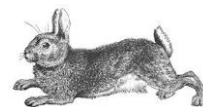

## DIVISION 250 - GRAND AND RESERVE CHAMPIONS DO NOT PRE-ENTER THIS DIVISION

Class

- 180. Grand Champion Meat Pen.....Ribbon
- 190. Reserve Grand Champion Meat Pen.....Ribbon
- 200. Grand Champion Fancy Pen.....Ribbon
- 210. Reserve Grand Champion Fancy Pen.....Ribbon
- 220. Best in Show.....\$10.00 plus Ribbon
- 230. Best 6 in Class.....\$10.00 plus Ribbon
- 240. Best 4 in Class.....\$10.00 plus Ribbon
- 250. Best of Breed.....Ribbon
- 260. Best of Opposite Sex.....Ribbon

## DIVISION 260 - FUR CLASSES

NOTE: Animals entered in this division MUST also be entered in the one of the above breed class divisions. Only 1 animal per class may be entered.

PREMIUMS for classes 270 - 310:  
1st \$5.00; 2nd \$4.00; 3rd \$3.00; 4th \$2.00; 5th \$1.00

Class

- \*270. Commercial
- \*280. Rex
- \*290. Satin
- \*300. Angora
- \*310. Normal

**DEPARTMENT 13 - OPEN CAVIES**

- DIVISION 310 — ABYSSINIAN
- DIVISION 320 — ABYSSINIAN SATIN
- DIVISION 330 — AMERICAN
- DIVISION 340 — AMERICAN SATIN
- DIVISION 350 — CORONET
- DIVISION 360 — PERUVAIN
- DIVISION 370 — PERUVIAN SATIN
- DIVISION 380 — SILKIE
- DIVISION 390 — SILKIE SATIN
- DIVISION 400 — TEDDY
- DIVISION 410 — TEDDY SATIN
- DIVISION 420 — TEXEL
- DIVISION 430 — WHITE CRESTED



**DIVISIONS 310 - 430 USE THE FOLLOWING CLASSES:**

- PREMIUMS for classes 100 - 150:  
 1<sup>st</sup> \$5.00, 2<sup>nd</sup> \$4.00, 3<sup>rd</sup> \$3.00, 4<sup>th</sup> \$2.00, 5<sup>th</sup> \$1.00
- Class
- \*100. Senior Boar - over 32 oz
  - \*110. Senior Sow - over 32 oz
  - \*120. Intermediate Boar, up to 6 months - 22-32 oz
  - \*130. Intermediate Sow, up to 6 months - 22-32 oz
  - \*140. Jr Boar, up to 4 months - 12-22 oz
  - \*150. Jr Sow, up to 4 months - 12-22 oz

**DIVISION 450- GRAND AND RESERVE CHAMPIONS  
 DO NOT PRE-ENTER CLASSES 160 -190**

- PREMIUMS: Banner
- Class
- 160. Best Cavy in Show.....\$10.00 and Ribbon
  - 170. Best Reserve Cavy in Show.....\$10.00 and Ribbon
  - 180. Best of Breed.....Ribbon
  - 190. Best of Opposite Sex.....Ribbon



**CAGE COUNT – POULTRY OR RABBITS & CAVIES**

**Shiawassee County Fair**

All exhibitors must submit this cage count form for your own entries or there will not be cages available for your animals.  
**\*\*NEW\*\*** Please use one form for chickens and another form for rabbits and cavies. Additional forms are available at [www.shiawasseeFair.com](http://www.shiawasseeFair.com) or at the fair office. **Cage counts must be in the Fair Office by June 1.**

- My birds will need a Pullorum test upon arrival at the Fair. (**\$3.00 per bird payable at testing**)
  - All of my birds have come from a flock that has been Pullorum tested or from a hatchery, an Elevator, TSC or Family Farm and Home
- Proof (certification number/receipt) must be presented at check in.**

POULTRY/RABBIT/CAVY - List number of cages needed for your entries.

- |   |   |   |
|---|---|---|
| <input type="checkbox"/> Market Chicken Cages | <input type="checkbox"/> Pheasant Cages | <input type="checkbox"/> Breed Pigeon Cages     |
| <input type="checkbox"/> Market Goose Cages   | <input type="checkbox"/> Call Ducks     | <input type="checkbox"/> Breeding Chicken Cages |
| <input type="checkbox"/> Market Duck Cages    | <input type="checkbox"/> Dove Cages     | <input type="checkbox"/> Breed Turkey Cages     |
| <input type="checkbox"/> Market Turkey Cages  | <input type="checkbox"/> you furnish    | <input type="checkbox"/> Poultry Dept Furnish   |
- Open Class Flock Pens (Ducks & Geese)      List how many       Ducks       Geese
- Market Rabbits (3) (fryers/roasters)       Date born/Purchased       Fancy Rabbit Pen (3)
- Single Market Rabbits       Date born/Purchased       Cavies

List Rabbit's Breed / Age (SR/INT/JR) Number of each (Excluding Market Animals): \_\_\_\_\_

Exhibitor's Name: \_\_\_\_\_ Email: \_\_\_\_\_

Address: \_\_\_\_\_

Phone: \_\_\_\_\_ Poultry/Rabbit Club Name: \_\_\_\_\_

## DEPARTMENT 14 - YOUTH RABBITS

RENEA SLOVAK SUPT.  
ASST. SUPTS. KRISTI VANVALKENBURGH  
DR. JILL HENDERSON AND SAMANTHA WHITEHEAD

Checked in on: ..... **Saturday, August 3rd, 10am – 2pm**  
Market Class weigh in: ..... **Saturday, August 3rd, at check in**  
Judging: ..... **Monday, August 5th, beginning at 9am**  
Judging order: Showmanship & Cloverbuds, Youth Pen, Breeding, Fur and Educational Exhibits  
Released: ..... **Saturday, August 10th, 10pm**

Decorations must be in place before 9 am Saturday. Animals, decorations, equipment and displays **MUST REMAIN IN PLACE** as posted in the Poultry/Rabbit/Cavy Barn. (see Rules & Regulations for release of exhibit rules).

All names must be on cages. A barn meeting (all exhibitors) will be held opening Sunday at 4 pm in the Small Animal Arena.

- ALL Exhibitors are required to read and abide by the Exhibitor Book Rules and Regulations and those posted in the barn.
- IMPORTANT!** All exhibitors (including independent exhibitors) must turn in a cage count **by June 1**, available on the Fair website to reserve cage space.
- The same rabbit or cavy cannot be entered in both Youth and Open.
- All rabbits and cavies must be in possession of the exhibitor by June 1. **With these exceptions:** Does producing Bred and Owned class entries must be owned by and in the possession of the exhibitor by May 1st. Purchased market animals must be in possession of exhibitors by July 10<sup>th</sup>.
- Youth Exhibitors may enter no more than ten pens of entries.**
- An exhibitor may make no more than two entries in any one class
- Youth rabbit and cavy exhibitors who show an animal in Youth Breeding and/or Market classes are eligible to enter Showmanship for that species: they must use the animal that they entered in the Breeding or Market class.
- Rabbits and cavies must be healthy and disease-free. Sick rabbits, including those under treatment, must not be brought on the grounds. Rabbits and cavies must be clean and free of feces, excessive matting, etc. or they will be sent home.
- Any rabbit or cavy showing signs of illness or disease, including nasal discharge, vent discharge, abscesses, ear canker, fur mites, fleas, lice, mange, etc. will be removed from the grounds at the Superintendent's discretion.
- Posted barn rules will be enforced.
- Exhibitors are responsible for feeding and watering their own animals. All times are posted in the barn and will be enforced.
- Cavy cages are to be cleaned daily, rabbits to be cleaned out Wednesday and to be done before 9 am or after 10 pm or daily as needed.
- Fancy pen breeds are non-commercial (non-meat) type breeds. (suggested fancy pen breeds are marked with~~) they will be judged on breed type, condition, and uniformity.
- No rabbits or cavies allowed on the grounds except those exhibited for premiums.
- Proper attire is required of all exhibitors. No sandals, flip-flops, crocs, etc. will be allowed in the show ring, sale ring and parade of Champions.
- All rabbits and cavies judged by current ARBA standards. No "unrecognized breeds" will be judged unless a working standard is provided by the exhibitor.
- All rabbits must be permanently tattooed, tattoos and **MUST** be legible. Cavies must be ear tagged or they will be sent home. **NO tattooing at check-in.**
- Only "best of breed" cavies will be considered for Grand and Reserve Champion overall.
- Each club/individual is responsible for hanging and removing their own cages.**
- Exhibitors not complying with these rules will be asked to leave and will be penalized the amount of their premiums.
- NO ENTRY ADJUSTMENTS** will be accepted after check-in closes Saturday. No changes in department and/or division.
- All purebred animals may be required to furnish pedigrees.

**IMPORTANT**  
Rabbits/cavies: **Everyone**  
must complete a cage count

- Rabbits and cavies will not be judged unless the exhibitor or youth designee is present to place the animals on the show table.
- No unworthy animal shall be awarded a premium.
- Bred and Owned animals (see pg. 8 for definition) must be verified (registered) with the club leaders/Chapter Advisor or Superintendent prior to entering the Fair. Those not verified will not be allowed to enter Bred and Owned classes. Forms must be filled out and returned by June 1.
- Exhibitors **MUST** own mother of Bred and Owned and Fancy Pen.
- Exhibitors **MUST** own all market animals.
- Market pens will be judged on meat quality, condition, and uniformity.
- All market rabbits will be weighed-in by a certified weighmaster to determine eligibility. **Weigh-in will be Saturday, at check-in.**
- If an individual market rabbit in a market pen fail to make the required weight, the exhibitor may choose one of the remaining rabbits to enter into their single market class if the exhibitor does not already have 2 entries in that class. The rabbits that do not make weight will be dismissed to return home.
- All market rabbits must be the same breed and variety (color). No crossbred rabbits.
- Exhibitors selling a market project are responsible for check-in, weigh-in, care and feeding, presenting the animals for auction.

**\*\*Note: Any class in this department with an \* in front if it requires a class fee of \$1.00. Fee will automatically be added at check out when you register online.**

### DIVISION 10 - MARKET AND FANCY RABBITS

**PREMIUMS:** There are no premiums for market classes.

**\*\*All A and B Group animals are required to sell in the auction.**

**\*\*No C placing will sell.**

Note: Bred and Owned entries ( see General Rules for definition) must be verified (pre-registered) with leader and pre-entered. A "pen" indicates 3 animals exhibited together. Class 105, 115, 135, 155 and 175 are "pen" classes.

**RULE #1 - Market Rabbits** will be loaded out Thursday night. Cages must be cleaned Friday morning before 9 am and a picture, no smaller than a 5 x 7, is to be displayed nice and neat inside the cage.

#### Class

- \*105. Bred & Owned (3) Fancy Rabbits (10-12 weeks) Do Not Sell
- \*115. Bred & Owned (3) Market Fryers (under 70 days 3.5-5.5 lbs)
- \*125. Bred & Owned Single Fryer (under 70 days 3.5-5.5 lbs.)
- \*135. Bred & Owned (3) Market Roasters (under 180 days over 5.5 and under 9 lbs)
- \*145. Bred & Owned Single Roaster (under 180 days over 5.5 and under 9 lbs)
- \*155. Market Fryers (3) (under 70 days 3.5-5.5 lbs)
- \*165. Single Fryer (under 70 days 3.5-5.5 lbs)
- \*175. Market Roasters (3) (under 180 days over 5.5 under 9 lbs.)
- \*185. Single Roaster (under 180 days over 5.5 and under 9 lbs.)

#### DO NOT PRE-ENTER CLASSES 195 - 365:

**PREMIUMS:** Banner

#### Class

- 195. Championship Home Grown Fancy Pen
- 205. Reserve Champion Home Grown Fancy Pen
- 215. Champion Home Grown Fryer Market Pen
- 225. Reserve Champion Home Grown Fryer Pen
- 235. Champion Home Grown Single Fryer
- 245. Reserve Champion Home Grown Single Fryer
- 255. Champion Home Grown Roaster Market Pen
- 265. Reserve Champion Home Grown Roaster Market Pen
- 275. Champion Home Grown Single Roaster
- 285. Reserve Champion Home Grown Single Roaster
- 295. Champion Fryer Market Pen
- 305. Reserve Champion Fryer Market Pen
- 315. Champion Single Fryer
- 325. Reserve Champion Single Fryer
- 335. Champion Roaster Market pen
- 345. Reserve Champion Roaster Market Pen
- 355. Champion Single Roaster
- 365. Reserve Champion Single Roaster

#### DO NOT PRE-ENTER CLASSES 375 - 385

**PREMIUMS:** Banner & Rosette

- 375. Grand Champion Market Pen Project (from classes 215, 225, 240, 250)
- 385. Grand Champion Single Fryer Project (from classes 220, 230, 245, 255)

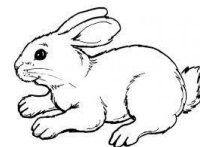



- DIVISION 20 — AMERICAN FUZZY LOP ~~
- DIVISION 30 — MINI SATIN
- DIVISION 50 — CALIFORNIAN\*\*
- DIVISION 60 — LIONHEAD
- DIVISION 70 — HIMALAYAN~~
- DIVISION 80 — DUTCH~~
- DIVISION 90 — FLEMISH GIANT\*\*
- DIVISION 100 — TAN
- DIVISION 110 — JERSEY WOOLY
- DIVISION 120 — HOLLAND LOP~~
- DIVISION 130 — MINI LOP~~
- DIVISION 140 — NETHERLAND DWARF~~
- DIVISION 150 — NEW ZEALAND\*\*
- DIVISION 160 — MINI REX~~
- DIVISION 170 — REX
- DIVISION 180 — SATIN\*\*
- DIVISION 210 — DWARF HOTOT
- DIVISION 230 — ANY OTHER 4 CLASS
- DIVISION 240 — ANY OTHER 6 CLASS\*\*



**DEPARTMENT 14 - YOUTH CAVIES**

- DIVISION 310 — ABYSSINIAN
- DIVISION 320 — ABYSSINIAN SATIN
- DIVISION 330 — AMERICAN
- DIVISION 340 — AMERICAN SATIN
- DIVISION 350 — CORONET
- DIVISION 360 — PERUVIAN
- DIVISION 370 — PERUVIAN SATIN
- DIVISION 380 — SILKIE
- DIVISION 390 — SILKIE SATIN
- DIVISION 400 — TEDDY
- DIVISION 410 — TEDDY SATIN
- DIVISION 420 — TEXEL
- DIVISION 430 — WHITE CRESTED
- DIVISION 440 — ANY OTHER CAVY

DIVISIONS 310 - 440 USE THE FOLLOWING CLASSES  
PREMIUMS for classes 105-155: A - \$5.00; B - \$4.00; C - \$3.00

**Class**

- \*105. Sr. Boar-over 32 oz.
- \*115. Sr. Sow-over 32 oz.
- \*125. Intermediate Boar up to 6 mo.- 22-32 oz.
- \*135. Intermediate Sow up to 6 mo.- 22-32 oz.
- \*145. Jr. Boar up to 4 mo. - 12-22 oz.
- \*155. Jr. Sow up to 4 mo.- 12-22 oz.

**DIVISION 450 – CAVY CHAMPIONS  
DO NOT PRE-ENTER CLASSES 165 - 145:**

PREMIUMS: Classes 165 - 175 Banner  
Classes 185 - 195 Rosette

**Class**

- 165. Best Cavy in Show
- 175. Reserve Best Cavy in Show
- 185. Best of Breed
- 195. Best of Opposite Sex

**DIVISION 460 - CAVY SHOWMANSHIP**

PREMIUMS: Banner

**Class**

- 205. Novice (ages 8-10)
- 215. Junior (ages 11-12)
- 225. Intermediate (ages 13-14)
- 235. Senior (ages 15 & up)

**DIVISION 470 - CLOVERBUDS - CAVIES**

PREMIUMS: Ribbons

(Note: See Rabbits-Cloverbuds, on this page, for rules and schedules.)

**Class**

- 245. Cavy Showmanship
- 255. Educational Posters
- 265. Cavy Condition Class

**DIVISION 480 - EDUCATIONAL EXHIBIT (related to project)  
Rabbits & Cavies**

To gain knowledge of rabbits and cavies through research, preparation, record-keeping, and project presentation.

PREMIUMS for classes 285 - 365: A - \$5.00; B - \$4.00; C - \$3.00

**Class**

- \*285. Novice Individual (ages 8-10)
- \*295. Junior Individual (ages 11-12)
- \*305. Intermediate Individual (ages 13-14)
- \*315. Senior Individual (ages 15 and up)
- \*325. Group/Club (all ages)
- \*335. Market Rabbit Record Keeping-Novice (ages 8-10)
- \*345. Market Rabbit Record Keeping-Junior (ages 11-12)
- \*355. Market Rabbit Record Keeping-Intermediate (ages 13-14)
- \*365. Marker Rabbit Record Keeping-Senior (ages 15 & up)

(Note: Record keeping forms are available in the 4-H Office or the Fair Website)

**NON-PREMIUM FUN CLASS**

Enter at the Poultry Barn - Ribbons only  
Costume/Variety Show-Friday 10:00 am  
All Youth/Rabbit/Cavy/Poultry Exhibitors

**Rules** - Rabbits/Cavies/Poultry should be exhibited with an original costume. The judge will briefly interview each contestant about the animal, costume, etc. The costume will be judged on originality and overall appearance.

\*\*Only those breeds with a \*\* show intermediate class rabbits (i.e. six class rabbits)  
~~Indicates suggested Fancy Pen breeds

**DIVISIONS 20 - 240 USE THE FOLLOWING CLASSES**

PREMIUMS for classes 395 - 445:

A - \$5.00; B - \$4.00; C - \$3.00

**Class**

- \*395. Senior Bucks (over 6 months)
- \*405. Senior Does ( over 6 months)
- \*415. Intermediate Bucks (6-8 months)
- \*425. Intermediate Doe (6-8 months)
- \*435. Junior Bucks (under 6 months)
- \*445. Junior Does (under 6 months)

**DIVISION 250 - PET RABBIT**

**Class**

- \*455. Pet Rabbit - Any age rabbit, any breed, any type - judged on condition only. Must show in showmanship and ONLY one rabbit per exhibitor.

**DIVISION 255 - BREED CHAMPIONS**

**DO NOT PRE-ENTER CLASSES 465 - 505:**

PREMIUMS: Classes 465 - 485 Banner  
Classes 495 - 505 Rosette

**Class**

- 465. Best in Show
- 475. Best 4 Class
- 485. Best 6 Class
- 495. Best of Breed
- 505. Best Opposite Sex

**DIVISION 260 - FUR CLASSES**

**NOTE:** Animals entered in this division MUST also be entered in one of the above breed class divisions. Only 1 entry allowed for each fur class.

PREMIUMS for Classes 525 - 565: A - \$5.00; B - \$4.00; C - \$3.00

**Class**

- \*525. Commercial (Flyback)
- \*535. Rex
- \*545. Satin
- 555. Angora
- 565. Normal (Rollback)

**DIVISION 270 - SHOWMANSHIP**

PREMIUMS for Classes 575 - 605: Banner

**Class**

- 575. Novice (Ages 8-10)
- 585. Junior (Ages 11-12)
- 595. Intermediate (Ages 13-14)
- 605. Senior (Ages 15 & up)

**DIVISION 280 - CLOVERBUDS - RABBITS**

PREMIUMS: Ribbons

1. Open to youth 5-7 years (as of Jan. 1)
2. All Exhibitors will be awarded participation ribbons; no money premiums will be awarded
3. The condition class will demonstrate meat quality, fur condition and cleanliness of the animal.
4. Only one entry per class.
5. Will be exhibited on Monday during showmanship.
6. Cloverbuds handling an animal shall have a parent or guardian in attendance at all times. (Rabbits and Cavies)

**Class**

- 615. Rabbit Showmanship
- 625. Rabbit Condition Class
- 635. Educational Posters

## DEPARTMENT 15 - HORSES, DONKEYS, MULES

TIM SPIESS, SUPT.

GARY BULEMORE & VICKI KARRER ASST. SUPT.

Checked in on:.....**Saturday, August 12<sup>th</sup>**

Judging: .....**Saturday, August 12<sup>th</sup>, beginning at 9am**

ALL LIVESTOCK TRAILERS LEFT ON THE FAIRGROUNDS MUST BE PARKED IN THE DESIGNATED AREA BELOW THE HILL, SOUTH OF THE LIVESTOCK ARENA.

Animals, tack boxes, decorations, equipment and displays MUST REMAIN IN PLACE as posted in the horse barn. (see Rules & Regulations for release of exhibit rules).

- All exhibitors are required to read and abide by the Rules and Regulations and those posted in the barn.
- All equine exhibits are required to bring 2 copies of a negative Coggins test within the past twelve months, except for nursing mares and foals under 6 months of age. One copy is for the fair vet and a copy is to remain in the exhibitor's tack box or stall area.
- Exhibitors are allowed to show from their trailer this day only. **\*\*NOTE: Any other arrangements must be formally arranged with the Superintendent on the required request form.**
- Horses are not required to be stalled during fair week.
- Exhibitors must be 19 years of age or older, and not entered in the youth show.
- Exhibitors must meet Shiawassee County Fair residency requirements (see Rules & Regulations for residency rules).
- An exhibitor may make no more than 2 entries in any one class.
- All 1<sup>st</sup> and 2<sup>nd</sup> place winners are eligible for Grand and Reserve Champion classes.
- All classes must be pre-registered including showmanship (Fitting & Showing). **NO additional entries allowed after Entry Deadline.**
- Show attire is not required. Hat, boots, long pants, and shirts must be worn - chaps are optional. NO sandals, flip-flops, crocs, etc. will be allowed in the show ring. (see general rules for complete guidelines)
- A \$50 stall cleaning deposit (check preferable made payable to SCAS) is due upon check-in to the superintendent. This will be returned to the exhibitor on Saturday night or Sunday before noon after the exhibitor's stall is stripped by the exhibitor and approved by the Director of Facilities or his representative.**

*\*\*Note: Any class in this department with an \* in front if it requires a class fee of \$1.00. Fee will automatically be added at check out when you register online.*

### DIVISION 10 - HORSES

PREMIUM: There are no premiums for open class horses.

\*\*ineligible for any riding class other than Walk-Trot classes.

Class

- \*100. Yearling & Under Halter
- \*110. Mules & Donkeys Halter-Mares & Geldings, all ages
- \*120. Draft Horse Halter-Mares & Geldings, 2 & Over
- \*130. Pony Halter-Mares & Geldings 2 & over
- \*140. Light Horses Halter-Mares 2-5 years
- \*150. Light Horses Halter-Mares 6 & over
- \*160. Light Horses Halter-Geldings 2-5 years
- \*170. Light Horses Halter-Geldings 6 years & over



### DO NOT PRE-ENTER CLASSES 180 - 190

PREMIUMS : Ribbon

Class

- 180. Grand Champion Halter (1<sup>st</sup> & 2<sup>nd</sup> place from classes 100 - 170)
- 190. Reserve Grand Champion Halter

### \*\*EXHIBITION: DRAFT HORSES AT HALTER\*\*

(Pre-entry not required for the above "exhibition" class)

PREMIUMS for classes 200 - 220: Ribbons

Class

- 200. Fitting & Showing (Walk-Trot exhibitors-open)\*\*
- 210. Fitting & Showing (19-39)
- 220. Fitting & Showing (40 & over)

### DO NOT PRE-ENTER CLASSES 230 - 240:

PREMIUM: Ribbon

Class

- 230. Champion Fitting & Showing (1<sup>st</sup> & 2<sup>nd</sup> places from 200 - 220)
- 240. Reserve Champion Fitting & Showing

PREMIUMS for classes 250 - 260: 6 Ribbons per class

Class

- 250. English Equitation (19 - 39)
- 260. English Equitation (40 & over)

PREMIUMS: there are no premiums for open class horses

Class

- 270. English Pleasure (19 - 39)
- 280. English Pleasure (40 & over)

PREMIUMS for classes 290 - 370: 6 Ribbons per class

Class

- 290. Dressage Training Level-Test Two
- 300. Hunter Hack-Two (2) 18" Cross Rails
- 310. Hunter Equitation over Fences 2' (open)
- 320. Driving-Draft Horses
- 330. Driving-Light Horses & Ponies
- 340. Snaffle Bit Pleasure-English or Western (open) (horses 5 years or younger to show in snaffle bit or bosal ONLY)
- 350. Walk-Trot Equitation, English or Western (open)\*\*
- 360. Western Equitation (19 - 39)
- 370. Western Equitation (40 & over)



PREMIUMS : There are no premiums for open class horses

Class

- 380. Walk-Trot Pleasure, English or Western (open)\*\*
- 390. Western Pleasure (19 - 39)
- 400. Western Pleasure (40 & over)

### DO NOT PRE-ENTER CLASSES 410 - 420

Class

- 410. Grand Champion (1<sup>st</sup> & 2<sup>nd</sup> places from classes 250, 260, 270, 280, 360, 370, 390, 400)
- 420. Reserve Grand Champion

PREMIUMS for Classes 430 - 480 : 6 Ribbons per class

Class

- 430. Discipline Rail (open) (this is not a "Simon Says or fault and out class" but judged on the best overall performance)
- 440. Reining (open)
- 450. Western/English Riding (open)
- 460. Walk-Trot Trail (open) \*\*
- 470. Trail (open)
- 480. Western/English Bareback Equitation (open)

The following fun classes are open to all riders that pre-registered

PREMIUMS for classes 490 - 560: Ribbons

Class

- 490. Musical Buckets (open)
- 500. Egg & Spoon (open)
- 510. Pole Bending (open)
- 520. Cloverleaf (open)
- 530. Indiana Flag Race (open)
- 540. Speed & Action (open)
- 550. Keyhole Race (open)
- 560. Four Corners Race (open)



# HORSES, DONKEYS & MULES YOUTH 2024

## DEPARTMENT 16 – YOUTH HORSES, DONKEYS, MULES

TIM SPIESS, SUPT.,

GARY BULEMORE & VICKI KARRER ASST. SUPT

Check in:.....Saturday, August 3rd, 6pm – 8pm

**Sunday, August 4th, Cloverbuds and Challenged Exhibitors only:**

**8am-9am, all others from noon to 4pm.** Horses trailered in after regular check-in (Yearlings, mules, donkeys, and gymkhana horses) **MUST BE PRE-ARRANGED** with Horse Superintendents.



Judging: .....**See Individual Divisions**

Released: .....**Animals, decorations, tack, equipment, and displays**

**MUST REMAIN IN PLACE until time as posted in the horse barn.**

(see Rules & Regulations for release of exhibit rules).

ALL LIVESTOCK TRAILERS LEFT ON THE FAIRGROUNDS MUST BE PARKED IN THE DESIGNATED AREA BELOW THE HILL, SOUTH OF THE LIVESTOCK ARENA.

### EXHIBIT REGULATIONS

- All exhibitors are required to read and abide by the Rules and Regulations.
- All equine exhibits are required to bring 2 copies of a negative Coggins test within the past twelve months, except for nursing mares and foals under 6 months of age. One copy is for the fair vet and a copy is to remain in the exhibitor's tack box or stall area.
- Exhibitors will be stalled under the direction of the superintendent.
  - Cloverbud and P.E.P. (Challenged) exhibitors may arrange to use another youth exhibitor's horse that is already stabled at the fair. They may show from the trailer if they bring their own horse. **\*\*NOTE:** any other stabling arrangement must be set up with a superintendent and requested on the official form.
  - All Cloverbuds and P.E.P. classes will be held on Sunday of fair week. They **MUST** wear approved safety helmets for all classes. A parent or guardian must be with the Cloverbuds and P.E.P. exhibitors and his/her horse at all times.
- Horses are not permitted in non-designated areas.
- Horses are to be exercised in designated areas only and must be out of their stall for at least one (1) hour daily.
- A set of barn rules will be posted. All exhibitors will be expected to abide by these barn rules. Premiums will be withheld if stalls are not kept clean. Watering of animals must be done individually by pail. Animals are not to be out of the barn after 6:00 pm unless otherwise authorized.
- Horses are not to be ridden in the barn and should be mounted outside of the barn, ridden at a walk to and from the show arena and exercise areas. No trotting or cantering between barns and the announcer's booth
  - Bridles are required when riding your horse
  - No riding horses double at a time.
- No horses to leave the fairgrounds during fair week without written consent of the superintendent. Due to safety and space limitations, stalled horses may be exchanged during the week to accommodate the needs of exhibitors with multiple horses. **NOTE:** exchanges of horses to take place during fair week must be approved by the superintendents, at regular check-in times Saturday or Sunday, on the official request forms, available from the Superintendents. Exhibitors with a stall must maintain a horse in that stall until 10 p.m. on Saturday unless excused by the Superintendent for the State 4H show.
- Exhibitors may exhibit up to four (4) equine projects, but may enter only one - 2 & under, one - donkey or mule, one - regular riding horse, and/or one - snaffle bit horse. One stall is allowed per exhibitor. Gymkhana horses are not included in the limit of four as they are not considered for High Point awards, however they must be entered on the fair entry form by the entry deadline to compete in DIVISION 45 - GYMKHANA HORSES.**
- Exhibitor's age is determined as of January 1 of the current year. **\*\*NOTE:** Project horse's age is as of Dec. 31 of the current year.
- A \$50 stall cleaning deposit (check preferable made payable to SCAS) is due upon check-in to the superintendent. This will be returned to the exhibitor on Saturday night or Sunday before noon after the exhibitor's stall is stripped by the exhibitor and approved by the Director of Facilities or his representative.**
- Stallions can only be shown during the calendar year in which they were foaled
- The Sunday, Monday, Wednesday, and Thursday shows will start promptly at 9 am. The Tuesday show will start promptly at 8 am.
- If any exhibitor refuses to leave their horse on exhibit at the fair grounds during the week of the fair, the exhibitor will automatically be penalized the amount of their premiums.

15. Riders are categorized by age and ability:

- Cloverbuds are ages 5-7 regardless of their ability. Ages 5-6 must show in lead-line. Age 7 may choose between leadline, walk only, or walk-trot.
  - Walk-Trot is for ages 8-21. They are not able to safely canter/lope their horse or pony.
    - High point and Reserve high point will be awarded. They are not eligible to compete in the English or Western Championships or the Grand & Reserve Championship class.
    - They are eligible to enter **ONLY** classes designated as Walk-Trot\*\*, Driving, Halter, and Fitting & Showing. They are **NOT** eligible for any Championships, or Grand & Reserve classes (except Grand & Reserve Halter and Grand & Reserve Fitting & Showing)
  - Novice is for ages 8-21. They can walk, trot, and canter at a beginner's level.
    - Novice riders are **ONLY** eligible to enter classes designated as Novice, Driving, and Halter. They are not eligible for English and/or Western Championships or Grand & Reserve classes (except Grand & Reserve Halter and Grand & Reserve Fitting & Showing).
    - High point and Reserve high point will be awarded. They are not eligible to compete in the English or Western Championships or the Grand & Reserve Championship class.
    - Riders can compete in the Novice division for two (2) years only, regardless of change of horse or pony. If a novice rider is High Point or Reserve High Point, they are not eligible to compete as a novice again and must move into their age group.
  - Age groups will be 8-11, 12-13, 14-16, 17-21. Classes split into Senior or Junior will be as follows: Senior (16-21) and Junior (8-15).
  - Physically Challenged Equestrian refers to youth, ages 5-26, who strive to excel in equestrian endeavors despite difficulties or obstacles. Exhibitors must have been determined by their local school district to be eligible for services directly related to physical disability. Classes to be conducted at judge's discretion, according to the abilities of the exhibitors in each class.
  - The superintendent has the authority to change exhibitor's class level at any time if deemed appropriate.
- To be eligible for Showmanship Sweepstakes class, exhibitors must keep their horse on exhibit the week of the fair.
  - Horse exhibitors must all show in Showmanship. To show in Sweepstakes Showmanship, they must also enter and show in another class that is published in the Exhibitors Guide (i.e. does not include Gymkhana classes)
  - All Showmanship (Fitting & Showing) animals must be pre-entered to show.
  - The Gymkhana (speed & action) show will be held on Friday of fair week at 4:00 pm in the horse arena. **\*\*NEW - Gymkhana horses must be entered on the Fair Entry form by the Entry Deadline, see division 45.** Horses not entered, will not show. Choice of specific classes (only) to be made Friday morning at the announcer's stand. (continued next page, A-D)
    - SEI approved helmets must be worn by all exhibitors in all hunt seat classes, whether mounted or on the ground in halter and fitting & showing classes, or at any time when dressed hunt attire. SEI helmets must be worn in all Gymkhana (speed & action) classes and in all Physically/Mentally Challenged classes. No exhibitor will be permitted in these classes without an approved helmet. There will be no discrimination against protective headgear, even if the style does not match the style of riding. Harnesses must be secured (straps snapped!) and must properly fit the head. A well fitted helmet should stay on the rider's head when the rider bends over at the walk and shakes his/her head from side to side. The exhibitor (or his/her parent or legal guardian if a minor), not their local show officials or judge, is solely responsible for complying with this rule. (State 4-H Horse & Pony Project Show Rules & Regulations)
    - A Sunday Fun Show will be held for Cloverbud riders after their regular classes. These riders are not eligible for the Gymkhana Show due to time restraints. Fun classes will be available for the regular fair participant riders on Friday morning.
    - Novice and Walk-Trot riders, ages 8-21 will also not be eligible for the 4:00 pm. Gymkhana Show, also due to time restraints. Fun classes will be available for them on Friday morning.
    - The horses tack may be either English or Western but cannot be a combination of both. The rider's attire must match the seat being ridden. Club shirts are allowed for either seat.
  - Green Horse English/Western Riding will follow State 4-H Rules, AQHA Green western Riding Pattern 1, 2, or 4 will be used.

**21. High Point and Reserve High Point Awards**

A. Points accumulated toward High Point exhibitor and one horse combination and Reserve High Point Exhibitor and one horse combination will be based on the exhibitor with of the exception miniature horse. High Point will only include one horse one rider combination, multiple horses not allowed in accrual of points toward high point.

B. Points will accumulate Monday through Thursday.

C. Points will be awarded in each of the following categories:

1. High Point & Reserve 8-11
2. High Point & Reserve 12-13
3. High Point & Reserve 14-16
4. High Point & Reserve 17-21
5. Walk-Trot 16-21
6. Walk-Trot 14-16
7. Walk-Trot 12-13
8. Walk-Trot 8-11
9. Novice 8-21
10. Miniature Horse Highpoint 8-21

D. Points will be accumulated 1<sup>st</sup> = 6 points, 2<sup>nd</sup> = 5 points, 3<sup>rd</sup> = 4 points, 4<sup>th</sup> = 3 points, 5<sup>th</sup> = 2 points, and 6<sup>th</sup> = 1 point, regardless of the number of participants in the class.

D. Bonus points from the written test will count toward the High Point & Reserve winners.

E. All ties for High-Point and Reserve High-Point will be broken by:

- A. First method, exhibitor with the higher test score will be awarded High-Point.
- B. If the exhibitors in the tie breaker have the same test score, the exhibitor with the higher number of 1<sup>st</sup> places in classes taking place for their division will be awarded High-Point.

**22. ENGLISH & WESTERN CHAMPIONSHIP ELIGIBILITY.** 1<sup>st</sup> and 2<sup>nd</sup> place winners from the classes specified under each division will be eligible to compete for the Championship in that division.

- A. Senior English Exhibitor (ages 17-21)  
(145, 155, 205, 295, 345, 425)
- B. Intermediate English Exhibitor (ages 14-16)  
(145, 155, 215, 305, 355, 435)
- C. Junior English Exhibitor (ages 8-13)  
(145, 155, 225, 235, 315, 325, 365, 375, 445, 455)
- D. Senior Western Exhibitor (ages 17-21)  
(145, 235, 285, 325)
- E. Intermediate Western Exhibitor (ages 14-16)  
(155, 245, 295, 335)
- F. Junior Western Exhibitor (ages 8-13)  
(165, 175, 255, 265, 305, 315, 345, 355)



**23. OVERALL GRAND CHAMPION AND OVERALL RESERVE GRAND CHAMPION ELIGIBILITY.**

Overall Championship classes to include all High Point and Reserve High Point winners in all age divisions except Walk-Trot and Novice classes. Class to be judged on a combination of 1) Fitting and Showing Pattern, 2) English Equitation Pattern, 3) Western Equitation Pattern. All patterns to be determined by the judge.

24. Freestyle Riding class will be judged by Shiawassee County Rules
25. Severe weather: Show will be put on a 30-minute hold at the first lightning strike and shall continue to be on hold until 30 minutes after the final lightning strike of any storm. Cancellation will be decided by show management, as necessary.
26. Both Western/English Riding w/flying lead changes and Green Western/English Riding are judged according to State 4-H Rules.
27. Exhibitors can ride in ONLY one dressage class based on the exhibitor and/or horse's ability
28. A written test of horsemanship knowledge will be given on Sunday following the mandatory meeting. Points received on this test will be added to points accumulated for High Point award. Time for the test to be announced.
29. Proper attire is required of all exhibitors (see General Rules) No sandals, flip-flops, crocs, etc. will be allowed in the show ring.

**\*\*NOTE: any class in this department with an \* in front of it requires a class fee of \$1.00. Please enclose the total with your entry form.**

**DIVISION 10 – Halter / Showmanship**

Judging: **Monday** of fair week, beginning at **9:00 am**. An exhibitor may enter classes 105 or 115 and only one of classes 125-235 for a total of two halter classes.

PREMIUMS for classes 105 - 235: A - \$8.00, B - \$7.00, C - \$6.00

Class

- \*105. 2 and under Halter (\* not to be shown under saddle)
- \*115. Donkeys and Mules Halter- all types and ages - Mares and Geldings
- \*125. Pony Halter - all types and ages - Mares and Geldings
- \*135. Miniature Horse Halter (all ages Mares & Geldings)
- \*145. Stock Type Halter (Mares ages 2-8)
- \*155. Stock Type Halter (Mares ages 9 & over)
- \*165. Stock Type Halter (Geldings ages 2-8)
- \*175. Stock Type Halter (Geldings ages 9 & over)
- \*185. Morgans, Arabians, & Saddlebreds (Fine Breeds) Halter (Mares all ages)
- \*195. Morgans, Arabians, & Saddlebreds-Fine Breeds Halter (Geldings all ages)
- \*205. Color Breeds Halter (Mares ages 2-8)
- \*215. Color Breeds Halter (Mares ages 9 & over)
- \*225. Color Breeds Halter (Geldings ages 2-8)
- \*235. Color Breeds Halter (Geldings ages 9 & over)

**DO NOT PRE-ENTER CLASS 245:**

PREMIUMS: Rosettes

Class

245. Grand Champion & Reserve Grand Champion Halter  
(1<sup>st</sup> & 2<sup>nd</sup> place winners from classes 105-235)

PREMIUMS for classes 265 - 345: Ribbons

**Exhibitor must choose either Western or English Fitting & Showing; only one entry can be made in classes 265 - 435**

Class

- 255. Miniature Horse Fitting & Showing\*\* (8-21)
- 265. Walk-Trot Western Fitting & Showing \*\* (17-21)
- 275. Walk-Trot Western Fitting & Showing\*\* (14 -16)
- 285. Walk-Trot Western Fitting & Showing\*\* (12-13)
- 295. Walk-Trot Western Fitting & Showing\*\* (8-11)
- 305. Western Fitting & Showing (17-21)
- 315. Western Fitting & Showing (14-16)
- 325. Western Fitting & Showing (12-13)
- 335. Western Fitting & Showing (8-11)
- 345. Western Fitting & Showing (Novice 8-21)
- 355. Walk-Trot English Fitting & Showing \*\* (17-21)
- 365. Walk-Trot English Fitting & Showing\*\* (14-16)
- 375. Walk-Trot English Fitting & Showing\*\* (12-13)
- 385. Walk-Trot English Fitting & Showing\*\* (8-11)
- 395. English Fitting & Showing (17-21)
- 405. English Fitting & Showing (14-16)
- 415. English Fitting & Showing (12-13)
- 425. English Fitting & Showing (8-11)
- 435. English Fitting & Showing (Novice 8-21)



**DO NOT PRE-ENTER CLASSES 445 - 465**

PREMIUMS: Rosettes

Class

- 445. Senior Grand & Reserve Champion Fitting & Showing (1<sup>st</sup> & 2<sup>nd</sup> places from classes 265, 305, 355, 395)
- 455. Intermediate Grand & Reserve Champion Fitting & Showing (1<sup>st</sup> & 2<sup>nd</sup> places from classes 275, 315, 365, 405)
- 465. Junior Grand & Reserve Champion Fitting & Showing (1<sup>st</sup> & 2<sup>nd</sup> places from classes 285, 295, 325,335, 345, 375, 385, 415, 425, 435)

PREMIUMS for classes 475 - 485: A - \$10.00; B - \$9.00; C - \$8.00

Class

- \*475. Lunge Line 2 & under (not to be shown under saddle)
- \*485. Snaffle Bit English Pleasure (8-21) Horses 5 & under, **to be ridden in a SNAFFLE BIT ONLY, HELMET REQUIRED.**
- \*485. Snaffle Bit Western Pleasure (8-21) Horses 5 & under, **to be ridden in a snaffle bit (no shanks) or bosal only.**

## DIVISION 20 – PATTERNS

Judged on **Tuesday** of Fair week starting at **8 am**.

Please note: Dressage and Trail Class exhibitors will be assigned ride times. **HELMETS REQUIRED** for Dressage, English Riding, and English Trail. All exhibitors must lead their horses from the barn to the lower arena. Riders must mount and dismount **INSIDE** the arena.

Exhibitors **MUST** choose only **ONE Dressage class\***  
(classes 105 - 215)(Choose Western or English Dressage not both)

PREMIUMS for classes 105 - 315: Ribbons

### Class

- 105. Western Dressage Walk-Trot (Senior)
- 115. Western Dressage Walk-Trot (Junior)
- 125. Western Dressage Walk-Trot (Novice 8-21)
- 135. Dressage Introductory Walk-Trot\*\* (Senior)
- 145. Dressage Introductory Walk-Trot\*\* (Junior)
- 155. Dressage Introductory Novice (8-21)
- 165. Dressage Training Level (Senior)
- 175. Dressage Training Level (Junior)
- 185. Dressage First Level (Senior)
- 195. Dressage First Level (Junior)
- 205. Western Dressage (Senior)
- 215. Western Dressage (Junior)
- 225. Western/English Riding w/flying lead changes (Senior)
- 235. Western/English Riding w/flying lead changes (Junior)
- 245. Green Western/English Riding (Senior)
- 255. Green Western/English Riding (Junior)
- 265. Ranch Riding (Senior)
- 275. Ranch Riding (Junior)
- 285. Western Reining (Senior)
- 295. Western Reining (Junior)
- 305. Freestyle Riding (Open to all exhibitors)
- 315. Driving (open to all age groups including Novice and Walk-Trot)



Classes 325-385 (Trail) will be held in the lower arena, time to be announced.  
**All exhibitors must lead their horses from the barn to the lower arena.**  
**Riders must mount and dismount INSIDE the arena.**

### Class

- 325. Trail Walk-Trot\*\* (Senior)
- 335. Trail Walk-Trot\*\* (Junior)
- 345. Trail (Senior)
- 355. Trail (Junior)
- 365. Trail Novice (8-21)
- 375. Trail - Mini Horse In-Hand (8-21)
- 385. Trail - In Hand (8-21) (Youth not eligible for this class if participating in any riding classes Monday-Thursday or exhibiting a mini horse)

## DIVISION 30 - ENGLISH

Judge on **Wednesday** of Fair week starting at **9 am**

**HELMETS REQUIRED for all classes.**

PREMIUMS for class 155: A - \$10.00; B - \$9.00; C - \$8.00

PREMIUMS for classes 105 - 145 & 165 - 245: 6 Ribbons

### Class

- 105. Mini Horse In-Hand Jumping (8-21)
- 115. Hunter Hack (8-21)
- 125. English Equitation Over Fences (8-21) (2' fences)
- 135. Hunter Over Fences (8-21) (2' fences)
- 145. Saddle Seat Equitation (8-21)
- \*155. Saddle Seat Pleasure (8-21)
- 165. Walk-Trot English Equitation\*\* (17-21)
- 175. Walk-Trot English Equitation\*\* (14-16)
- 185. Walk-Trot English Equitation\*\* (12-13)
- 195. Walk-Trot English Equitation\*\* (8-11)
- 205. English Equitation Novice (8-21)
- 215. Walk-Trot English Pleasure\*\* (17-21)
- 225. Walk-Trot English Pleasure\*\* (14-16)
- 235. Walk-Trot English Pleasure\*\* (12-13)
- 245. Walk-Trot English Pleasure\*\* (8-11)



PREMIUMS for classes 255 - 335: A - \$10.00; B - \$9.00; C - \$8.00

### Class

- \*255. English Pleasure Novice (8-21)
- \*265. Hunt Seat Equitation (17-21)
- \*275. Hunt Seat Equitation (14-16)
- \*285. Hunt Seat Equitation (12-13)
- \*295. Hunt Seat Equitation (8-11)
- \*305. Hunt Seat Pleasure (17-21)
- \*315. Hunt Seat Pleasure (14-16)
- \*325. Hunt Seat Pleasure (12-13)
- \*335. Hunt Seat Pleasure (8-11)



PREMIUMS for classes 345 - 455: 6 Ribbons

(345 - 415 are not "Simon Says or fault and out classes" but are judged on the best overall performance).

### Class

- 345. English Discipline Rail (17-21)
- 355. English Discipline Rail (14-16)
- 365. English Discipline Rail 12-13)
- 375. English Discipline Rail (8-11)
- 385. Versatility Class- English/Western (17-21)
- 395. Versatility Class-English/Western (14-16)
- 405. Versatility Class-English/Western (12-13)
- 415. Versatility Class-English/Western (8-11)
- 425. English Bareback Equitation (17-21)
- 435. English Bareback Equitation (14-16)
- 445. English Bareback Equitation (12-13)
- 455. English Bareback Equitation (8-11)



**DO NOT PRE-ENTER CLASSES 465 - 485**

### Class

- 465. Champion & Reserve Champion English Horse Senior Exhibitor (17-21)  
(see rule 20 A for eligibility)
- 475. Champion & Reserve Champion English Horse Intermediate Exhibitor  
(14-16) (see rule 20 B for eligibility)
- 485. Champion & Reserve Champion English Horse Junior Exhibitor  
(8-13) (see rule 20 C for eligibility)

## DIVISION 40 - WESTERN

Judged on **Thursday** of Fair week starting at **9 am**

**HELMETS ARE REQUIRED for all walk-trot and western bareback equitation.**

PREMIUMS for classes 105 - 185: 6 Ribbons

### Class

- 105. Walk-Trot Western Equitation\*\* (17-21)
- 115. Walk-Trot Western Equitation\*\* (14-16)
- 125. Walk-Trot Western Equitation\*\* (12-13)
- 135. Walk-Trot Western Equitation\*\* (8-11)
- 145. Western Equitation (17-21)
- 155. Western Equitation (14-16)
- 165. Western Equitation (12-13)
- 175. Western Equitation (8-11)
- 185. Western Equitation, (Novice 8-21)



PREMIUMS for classes 195 - 275: A - \$10.00; B - \$9.00; C - \$8.00

### Class

- \*195. Walk-Trot Western Pleasure\*\* (17-21)
- \*205. Walk-Trot Western Pleasure\*\* (14-16)
- \*215. Walk-Trot Western Pleasure\*\* (12-13)
- \*225. Walk-Trot Western Pleasure\*\* (8-11)
- \*235. Western Pleasure (17-21)
- \*245. Western Pleasure (14-16)
- \*255. Western Pleasure (12-13)
- \*265. Western Pleasure (8-11)
- \*275. Western Pleasure (Novice 8-21)



**PREMIUMS for classes 285 - 395: 6 Ribbons**

Classes 285 - 395 are not "Simon says or fault and out class" but will be judged on the best overall performance.

**Class**

- 285. Western Discipline Rail (17-21)
- 295. Western Discipline Rail (14-16)
- 305. Western Discipline Rail (12-13)
- 315. Western Discipline Rail (8-11)
- 325. Western Bareback Equitation (17-21)
- 335. Western Bareback Equitation (14-16)
- 345. Western Bareback Equitation (12-13)
- 355. Western Bareback Equitation (8-11)
- 365. Ranch Pleasure (17-21)
- 375. Ranch Pleasure (14-16)
- 385. Ranch Pleasure (12-13)
- 395. Ranch Pleasure (8-11)

**DO NOT PRE-ENTER CLASSES 365 - 395:**

PREMIUMS: Rosette

**Class**

- 365. Champion & Reserve Champion Western Horse Senior Exhibitor (17-21) (see rule 20 D for eligibility)
- 375. Champion & Reserve Champion Western Horse Intermediate Exhibitor (14-16) (see rule 20 E for eligibility)
- 385. Champion & Reserve Champion Western Horse Junior Exhibitor (8-13) (see rule 20 F for eligibility)
- 395. Overall Grand & Overall Reserve Grand Champion- to include all high point and reserve high point winners in all divisions except for Walk-Trot and Novice classes. See rule 22.

**DIVISION 45 GYMKHANA HORSES (SPEED & ACTION)**

Exhibited Friday of fair week starting at 4pm

Exhibitors may enter only one class below, 105 or 115, but **MUST BE ENTERED BY THE FAIR ENTRY DEADLINE** to show. If not sure at entry time, enter both and cancel one; changes cannot be made between the two classes after the entry deadline. Also see rule 18 to show in the following classes.

**Class**

- 105. Gymkhana Horse-already entered in other fair classes.
- 115. Gymkhana Horse- trailered in specifically for Speed & Action classes on Friday (entry in class 115 requires a Livestock entry fee of \$5.00 to be included on the entry form)

The classes offered are listed below. Exhibitors will choose specific "fun" classes for the "Speed & Action Show" **Friday morning of fair week at the announcer's stand.**

- Indiana Flag Race
- Cloverleaf
- Pole Bending

- Speed & Action
- Mystery Class (T.B.D.)
- Mystery Class (T.B.D.)



**PHYSICALLY/MENTALLY CHALLENGED EXHIBITORS (5-26)**

Judged on **Sunday** of Fair Week starting at **9 am**

1. **All exhibitors in Division 50, Cloverbuds and Challenged Exhibitors, must wear their SEI approved helmet whenever handling or riding a horse and must have a parent or guardian in attendance at all times.**
2. Cloverbud exhibitors must choose one of the following classifications: Lead-Line, Walk Only, or Walk-Trot. You may enter ONLY classes having that same classification (see rule 14 A, page 39)
3. Physically/Mentally Challenged Exhibitors may enter one of each of the following pairs of classes: 135 or 145; 195 or 205; 215 or 225; 265 or 275. They may choose assisted or unassisted as appropriate within each pair.
4. Physically/Mentally Challenged Exhibitors will be "Challenged Exhibitors" in the class listings.

PREMIUMS : Ribbons

**Class**

- 105. Cloverbud Fitting & Showing - Lead Line
- 115. Cloverbud Fitting & Showing - Walk Only
- 125. Cloverbud Fitting & Showing - Walk-Trot
- 135. Assisted Fitting & Showing - Challenged Exhibitors
- 145. Unassisted Fitting & Showing - Challenged Exhibitors
- 155. Cloverbud Equitation - Lead Line (English & Western)
- 165. Cloverbud Equitation - Walk Only (English & Western)
- 175. Cloverbud Equitation - Walk-Trot Western
- 185. Cloverbud Equitation - Walk-Trot English
- 195. Assisted Equitation, Walk Only (English & Western)-Challenged Exhibitors
- 205. Unassisted Equitation, Walk Only (English & Western)-Challenged Exhibitors
- 215. Assisted Equitation, Walk-Trot (English & Western)-Challenged Exhibitors
- 225. Unassisted Equitation, Walk-Trot (English & Western)- Challenged Exhibitors
- 235. Cloverbud Trail-Lead Line
- 245. Cloverbud Trail-Walk Only
- 255. Cloverbud Trail-Walk-Trot
- 265. Assisted Trail - Challenged Exhibitors
- 275. Unassisted Trail - Challenged Exhibitors
- 285. Cloverbud Costume (open to all Cloverbud participants)
- 295. Costume Class - Challenged Exhibitors



## DEPARTMENT 21 - OPEN DOGS

CHERYL BARTON, SUPT.

JAMIE BUSHARD, ASST. SUPT.

Check in on: .....**Friday, August 2nd 6:30 - 7:30pm**  
Judging: **AFTER the youth on the respective day that classes are shown.**

### OPEN DOG EXHIBIT RULES AND REGULATIONS

- All exhibitors are required to read and abide by the Rules and Regulations in this book and those posted in the dog barn.
- Exhibitor ages to be 19 or older.
- Dogs must be entered by entry deadline.
- Exhibitors must provide health records at check-in (Friday night, see above); see Youth Dogs for health requirements.
- Dogs must be leashed or crated at all times.
- Dogs may be shown once in a class.
- Dogs shown only in open classes will not be benched.
- Dogs to be exercised in designated areas only, not in the carnival or midway areas.
- Unaltered dogs may show in any class with the exception of a female dog in heat, which will not be allowed on the grounds.
- Exhibitors entering Agility (Division 20) must have experience on the equipment and have trained dogs for the class.
- Each exhibitor must complete a Dog Registration form, to aid Superintendents in bookkeeping, and return it with your entry form.
- All handlers will be required to sign the "Aggressive Dog Policy" provided by the Dog Department Superintendent. It will also be on the website.**

NOTE: There are no class fees in Department 21.

## DIVISION 10—OBEDIENCE

PREMIUMS: Ribbons

JUDGED: Sunday of Fair Week, **after** the youth entered in the class are completed.

Class

- 100. Dog Pre-Novice B, Age 19 and up
- 110. Dog Beginning Novice B, Age 19 and up
- 120. Dog Novice B, Age 19 and up
- 130. Dog Graduate Novice B, Age 19 and up
- 140. Dog Advanced Graduate B, Age 19 and up
- 150. Dog Open B, Age 19 and up
- 160. 4 Man Team Obedience - Novice Level (Judged on Thursday after youth show)

## DIVISION 20-AGILITY

PREMIUMS: Ribbons

JUDGED: Wednesday of Fair Week, **after** the youth entered in the class are completed.

Class

- 170. Agility Beginning B, Age 19 and up
- 180. Agility Beginning B Veteran, Age 19 and up
- 190. Agility Intermediate B, Age 19 and up
- 200. Agility Intermediate B Veteran, Age 19 and up
- 210. Agility Advanced B, Age 19 and up
- 220. Agility Advanced B Veteran, Age 19 and up



## DIVISION 30—RALLY-O

PREMIUMS: Ribbons

JUDGED: Tuesday of Fair Week, **after** the youth entered in the class are completed.

Class

- 230. Rally-O. Novice B, Age 19 and up
- 240. Rally-O. Intermediate B, Age 19 and up
- 250. Rally-O. Advanced B, Age 19 and up
- 260. Rally-O. Excellent B, Age 19 and up
- 270. Rally-O. Master B, Age 19 and up



## REGISTRATION FORM - DOG PROGRAM Shiawassee County Fair

(This is NOT an entry form. All entries must be completed on the entry form.)

Please hand this form in to the Fair Office when turning in your entries by June 1.

Youth  Adult Open Exhibitor's Name: \_\_\_\_\_

Exhibitor's Phone No.: \_\_\_\_\_ Club: \_\_\_\_\_

Exhibitor's Date of Birth: \_\_\_\_\_ Exhibitor's Age as of Jan. 1 ( current year) \_\_\_\_\_

Dog Name: \_\_\_\_\_ Breed: \_\_\_\_\_ Jump Height: \_\_\_\_\_

### Obedience Class: Circle One

Pre Novice A	Beg Nov B	Novice A	Graduate Novice A	Adv Graduate Nov A	Open A	Cloverbud
Pre Novice B	Beg Nov B	Novice A	Graduate Novice B	Adv Graduate Nov B	Open B	Team/Brace

### Showmanship Class: Circle One

Novice Division (1st or 2nd year)	Open Division (3rd year and above)	Cloverbud
-----------------------------------	------------------------------------	-----------

Champion division (have placed 1st through 3rd, with 4 or more entries: 3 times with any dog)

### Standard Agility Class

Beginning A	Intermediate A	Advanced A	Agility Veterans Beg.	Agility Veteran Adv.	Jumps & Tunnels On Leash
Beginning B	Intermediate B	Advanced B	Agility Veterans Int.	Cloverbud	Jumps & Tunnels Off Leash

### Rally O

Novice A	Intermediate A	Advanced A	Excellent A	Master A	Team A	Cloverbud
Novice B	Intermediate B	Advanced B	Excellent B	Master B	Team B	

## DEPARTMENT 22—YOUTH DOGS

CHERYL BARTON, SUPT.  
JAMIE BUSHARD, ASST. SUPT.

Checked in on: .....**Friday, August 2nd, 6:30pm- 7:30pm**  
\*Judging times change. Showmanship will be Sunday at 10 am.  
Pre-Novice Obedience starts Sunday at 10 am in second ring.\*  
Judging: .....**See individual Divisions for times.**  
Released: .....**Saturday, August 10th**

Decoration, equipment, and displays **MUST REMAIN IN PLACE** as posted in the dog barn.

### DOG EXHIBIT RULES & REGULATIONS

1. All exhibitors are required to read and abide by the Rules and Regulations in the front of this book and those posted in the dog barn.
2. Dog exhibit area will be supervised at all times.
3. Dogs will be exercised in designated areas only.
4. Dogs are not to be exercised in the carnival or midway area.
5. For safety reasons, dogs must be attached to an exhibit bench at all times when not on leash. Dogs must be exercised on a leash. **NOT** bench chains.
6. When a dog is being handled by siblings, one child should train and show in showmanship, the other sibling would then train and show in obedience.
7. All dogs must be on display the entire week of the fair unless excused by the Superintendent. Members showing multiple species will be given consideration when show schedules conflict with benching times, **MUST** be approved by the Superintendent.
8. Members are allowed to show multiple dogs but no more than two dogs in any one class. A member may show two dogs in one obedience class. Another 4-H dog club member may stand in for the handler on the sit and down exercise. A dog may be shown one time in any one standard obedience class with the exception of Cloverbuds.
9. All handlers must show in a class on Sunday, Showmanship and/or Obedience. Each handler must show in at least two classes, one of which must be an obedience class. To enter agility, the dog must be shown in obedience.
10. All dogs must be healthy and disease free. Any dog showing signs of disease or sickness will be excused from the grounds. (Notice given to the fair office).
11. **ALL DOGS MUST MEET THE FOLLOWING HEALTH REQUIREMENTS WHICH ARE TO BE DOCUMENTED ON THE OFFICIAL FORM DESIGNED BY THE DOG DEVELOPMENTAL COMMITTEE AND SIGNED BY THE OWNER'S VETERINARIAN.**
  - a. All vaccines must be purchased from and administered by a licensed veterinarian.
  - b. Dogs must be current on vaccines for rabies, DHLPP, and Bordetella.
  - c. Proof of a negative fecal check for internal parasites dated after July 1<sup>st</sup> (of current year). Dogs must be free of fleas and ticks upon check-in. Any dog showing signs of fleas upon check in will need to get treatment and show proof of purchase of product. The dog will need to present flea free before benching and/or before each show.

- d. Proof of a negative heartworm check after March 1<sup>st</sup> (of current year) and currently on a preventative program or on a preventative year-round program documented and signed by a veterinarian.

e. Proof must be provided to the Superintendent at check-in Friday night. **NO DOGS WILL BE ALLOWED ON THE GROUNDS WITHOUT COMPLETED PAPERWORK ON THE OFFICIAL FORM.**

12. Independent exhibitors must provide their own exhibit pen with a barrier to provide safety for spectators. No vicious or unmanageable dogs allowed.
13. Show competition follows the AKC standards, where applicable.
14. All classes can be subdivided individually by age if necessary, depending on the number of entries. No classes to be combined.
15. A jump height card is required for Agility and Rally-O. Superintendents will measure dogs at check in. Jump heights are as follows:
  - 1) High Jump & Bar Jump - equals the dog's shoulder height.
  - 2) Broad Jump - two times the dog's shoulder height.
16. Exhibitor's age is as of January 1 of the current year.
17. All dogs will be on exhibit Monday through Saturday fair week, 12:00 until 10:00pm for 3 full days or 6 half days (coordinated by club leaders). Due to space limitation, members with multiple dogs may only bench one dog at a time and may fulfill only one dog's time requirements. **HALF DAY BENCH TIMES** are recommended to avoid stress for the dog and youth. Dogs will be benched with only one dog per bench.
18. Exhibitors showing other species on Sunday must present signed documentation (from the Superintendent of the other species) to the Dog Superintendent at Friday dog check-in to verify where they are showing on Sunday. The exhibitor's classes will then be adjusted in the order when possible. Exhibitors and their dogs will be released when their classes are completed.
19. The dogs cannot be professionally trained, or premiums and awards will be forfeited.
20. A handler or dog showing Agility for the first year (including Cloverbuds) must have 6 documented practice sessions on the agility equipment. Attendance will be taken at county practices. Any session outside of the county must be documented and records provided. These practices must take place from May 1<sup>st</sup> on. Current members must attend no less than 3 documented agility workouts on the equipment in order to show in agility.
21. The Judge's decision is FINAL.
22. The minimum age of any dog attending shall be 4 months of age. The minimum age for any dog to compete in agility shall be one (1) year of age.
23. Class #285 - Champion Showmanship classes are for members that have met the requirements of the showmanship patch earned at the state level.



24. Class #255 - a class of two dogs of similar size and height trained by the same member.
25. Unaltered dogs may show in any class with the exception of a female dog in heat. A female dog in heat will not be allowed on the grounds at any time.
26. Agility dogs may show in a harness with a statement of need from a veterinarian.
27. Timed events will have a maximum allowed course time. Teams exceeding the time limit will be excused from the course.
28. Proper attire is required of all exhibitors. No sandals, flip-flops, crocs, boots, etc. will be allowed in the show ring.

**29. DRESS CODE:** The following GENERAL DRESS CODE will be in effect for all exhibitors in the dog department during fair week - when in the barn or in any way associated with the Dog Department. Members may wear shorts of fingertip (mid-thigh) length and tops with straps no less than "two fingers wide". Undergarments must be covered at all times. Shirts or tops must be long enough to completely cover the midriff (body must not be visible between the shirt and the waist of the pants/shorts). Youth need to wear a closed toe and heel shoe such as a tennis shoe or boot when showing /practicing agility.

**\*IF AT ANY TIME THE JUDGE feels that attire is not appropriate, it may be reflected in the exhibitors placing. A selected panel of leaders/adults will be in place to make a decision regarding questionable attire.**

**\*\*THE FOLLOWING ARTICLES OF CLOTHING WILL NOT BE ALLOWED IN THE SHOWRING:** A) Clothing that draws undue attention to oneself or that may distract other handlers, spectators, or the judge. B) Halter tops, low cut blouses or sweaters, hats, mini-skirts, leggings (stretch/yoga pants), muscle shirts, denim of any type, style or color, bare mid-driffs, clothing with a logo, picture, personal identification, or writing of any kind (including a club name or logo) are NOT ACCEPTABLE IN ANY CLASS. Jewelry that makes noise or interferes with handling/showing should be avoided.

**DRESS CODE FOR SHOWMANSHIP RING:**

**GIRLS:** Skirts, culottes, dresses or jumpers with appropriate tops, no shorter than knee length. The length of the skirt/dress must be long enough to cover the body when the exhibitor bends over or is in a squat position. Dress slacks are acceptable, but not recommended. Long hair should be tied back. Flat soled shoes (such as tennis shoes) are recommended.

**BOYS:** Dress slacks, shirt, and tie are recommended. Turtlenecks are acceptable. Jackets or suits are optional.

**DRESS CODE FOR OBEDIENCE RING:**

Dress slacks and collared shirts are acceptable for boys and girls. The dress code for showmanship is appropriate for the obedience ring, but not required.

**DRESS CODE FOR TEAM, AGILITY, AND RALLY-O COMPETITION:**

Shorts of fingertip (mid-thigh) length are acceptable for boys and girls. T-shirts (without writing) may be worn; tennis shoes are required (for agility). Skirts, dresses and low necklines are not recommended, as bending over for obstacles is required - if worn be sure the body is covered. Handlers may be disqualified for Dress Code violations.

30. Each exhibitor must complete a Dog Registration form, to aid Superintendents in bookkeeping and return to the Fair Office by June 1th.
31. All members and leaders will abide by the Aggressive Dog Policy.
32. We are ADA compliant and make sure that exhibitors with disabilities have the same rights and opportunities as other exhibitors. TITLE III- This directs businesses/organizations to make "reasonable modifications" to their usual ways of doing things when serving people with disabilities.
33. Handlers may borrow dogs from others (family, grandparents, neighbors, etc.) but must designate which dog will be used for which classes by the pre-fair show date of that division.

**34. NEW FOR 2024 - Out-of-County Exhibitors accepted in the Dog Department only. OOC Exhibitors are to abide by all rules in this department and General Fair Exhibitor Rules as well.**

**Out-of-County Rules**

1. Must adhere to all guidelines listed in Exhibitor Guide.
2. Parent and member must sign an Aggressive Dog Policy documents.
3. It is strongly recommended to be a part of an in county 4-H Dog Club as well as a registered member of the Michigan 4-H program.
4. Priority registration will be given to in county exhibitors; as space allows in the barn, we will accept registrations from out-of-county exhibitors - maximum of 10% of available space in the barn. Registration can be closed off at any time.
5. Out-of-county exhibitors will not be eligible to be a part of the Camping Lotto, although after the lotto they would be eligible to reserve any primitive camping spots for the entire week.

*\*Note: Any class in this department with an \* in front of it requires a class fee of \$1.00. Fee will automatically be added at check out when you register online.*

**DIVISION 10—OBEDIENCE**

**Judging: Sunday** of fair week-

**Pre-Novice** will start at **10:00 am**; all other classes at **1 pm**

PREMIUMS for classes 105 - 235: A - \$8.00, B - \$7.00, C - \$6.00

NOTE: Classes 125 - 135 are non-regular classes to be conducted with 2 exercises on leash and the balance of exercise off the leash.

Class

- \*105. Dog Pre-Novice A, age 8-21
- \*115. Dog Pre-Novice B, age 8-21
- \*125. Dog Beginning Novice A, age 8-21
- \*135. Dog Beginning Novice B, age 8-21
- \*145. Dog Novice A, age 8-21
- \*155. Dog Novice B, age 8-21
- \*165. Dog Graduate Novice A, age 8-21
- \*175. Dog Graduate Novice B, age 8-21
- \*185. Dog Advanced Graduate Novice A, age 8-21
- \*195. Dog Advanced Graduate Novice B, age 8-21
- \*205. Dog Open A, age 8-21
- \*215. Dog Open B, age 8-21
- \*225. Service Dog (4-10 months old)
- \*235. Service Dog (11-18 months)



**Judging: Classes 245 - 255, Thursday** of Fair Week at **5:00pm**

PREMIUMS for Classes 245 - 255: A \$6.00, B \$5.00, C \$4.00

Class

- \*245. 4-Man Obedience Team in Novice Division
- \*255. Brace Obedience Class (See Rule 24)

## DIVISION 20—SHOWMANSHIP

**JUDGING: SUNDAY** of fair week at **10:00 am**  
**PREMIUMS** for class 265 - 285: Ribbons

Junior handlers are age 14 and under as of Jan 1 current year.  
 Senior handlers are age 15 and over as of Jan 1 current year.

### Class

- 265. Novice Class - for handlers who are in their first and second years of experience, but who do not qualify for champion class #285
- 275. Open Class - for handlers who are beginning their third or more years of experience, but who do not qualify for the champion class #285
- 285. Champion class-for handler who have placed 1<sup>st</sup>, 2<sup>nd</sup>, or 3<sup>rd</sup> in a dog showmanship class three times with at least 4 handlers in the class. (See rule 23)

### DO NOT PRE-REGISTER FOR THE FOLLOWING CLASSES

**PREMIUMS** for classes 295-405: Rosettes

### Class

- 295. Champion - Junior Showmanship
- 305. Reserve Champion - Junior Showmanship
- 315. Champion - Senior Showmanship
- 325. Reserve Champion - Senior Showmanship

### CHAMPIONS AND RESERVE CHAMPIONS IN CLASSES

335 - 405 ARE BASED ON POINTS AWARDED IN EACH DIVISION

### Class

- 335. Champion - Pre-Novice Obedience Division
- 345. Reserve Champion - Pre-Novice Obedience Division
- 355. Champion - Beginning Novice Obedience Division
- 365. Reserve Champion - Beginning Novice Obedience Division
- 375. Champion - Novice Obedience Division
- 385. Reserve Champion - Novice Obedience Division
- 395. Champion - Advanced Obedience Division
- 405. Reserve Champion - Advanced Obedience Division

### EXHIBITORS WITH DISABILITIES AND THEIR DOG

**PREMIUMS** for classes 415 - 445:

**A: \$6.00, B: \$5.00, C: \$4.00**

**(Physically/mentally challenged exhibitor)**

#### Class:

- \*415. Obedience - JUDGED ON SUNDAY AT 10:00 AM
- \*425. Showmanship - JUDGED ON SUNDAY AT 10:00AM
- \*435. Rally - JUDGED ON TUESDAY AT 4:00PM
- \*445. Agility - JUDGED ON WEDNESDAY AT 4:00 PM



## DIVISION 30—STANDARD AGILITY YOUTH

**Judging: WEDNESDAY** of fair week  
**Start time for Jumps/Tunnels will be 2:00 pm,**  
**Standard Agility 4:00 pm.**

**PREMIUMS** for classes 105 - 205: A: \$8.00, B: \$7.00, C: \$6.00

**STANDARD AGILITY:** A sport in which dog and handler complete a course of obstacles where the dog is required to change body direction in an efficient manner using balance, coordination, speed, reflexes, strength, and endurance.

### STANDARD AGILITY GUIDELINES:

**Jump heights for beginning** agility is 8" vertical, 16" long/broad, A-frame is 4'6".

**Jump heights for intermediate** Agility is 12" vertical; 24" long/broad except for dogs 10" and under at withers, then same as beginning. A-frame is 5'0".

**Jump heights for advanced:** Agility is by dog's heights at withers. SEE CHART BELOW

**JUMPS AND TUNNELS:** Dogs will jump the same as their Standard Agility Class. Jumps and Tunnels will consist of 10 to 12 obstacles.

195. on leash. 205. off leash.

Jumps and Tunnels and Standard Agility should reflect the same level.

There will be a standard course time, and max course time.

**DOUBLE Q AWARD:** QQ is classified as a qualifying score in Jumps and Tunnels and a qualifying score in Standard Agility on the same day.

**VETERANS CLASS:** Is for dogs that are seven years or older in age. Entries in Veterans classes are ineligible for Champion and Reserve champion agility awards.

The jump heights and A-frame heights will be lowered to the following heights.

**Veterans beginning:** Vertical 4", 8" long/broad.

**Veterans intermediate:** Vertical 8", 16" long/broad unless dog is 10" and under at withers, then the same as Veterans beginning.

**Veterans advanced:** See chart below.

**For Veterans/handicap classes, jumps/table heights should be 4" less than the dog would normally jump.**

### DOGS HEIGHT AT WITHERS

	OVER 20"	OVER 14" UP TO 20"	OVER 10" UP TO 14"	OVER 9" UP TO 10"	8" AND UNDER
JUMPING HEIGHT	20"	16"	12"	8"	4"
LONG JUMP	40"	32"	24"	16"	8"
MAX TABLE HEIGHT	16"	16"	8"	8"	8"
A-FRAME					6"LOWER

### Class

- \*105. Standard Agility Beginning A
- \*115. Standard Agility Beginning B
- \*125. Standard Agility Intermediate A
- \*135. Standard Agility Intermediate B
- \*145. Standard Agility Advanced A
- \*155. Standard Agility Advanced B
- \*165. Standard Agility Veterans Beginning (see rules above)
- \*175. Standard Agility Veterans Intermediate
- \*185. Standard Agility Veterans Advanced
- \*195. Jumps and Tunnels – On Leash
- \*205. Jumps and Tunnels – Off Leash
- 215. Champion Beginning Standard Agility
- 225. Reserve Champion Beginning Standard Agility
- 235. Champion Intermediate Standard Agility
- 245. Reserve Champion Intermediate Standard Agility
- 255. Champion Advanced Standard Agility
- 265. Reserve Champion Advanced Standard Agility



# DIVISION 40—RALLY-O

**JUDGING: TUESDAY** of fair week at **4:00pm**

Rally-O: A sport in which the dog and handler complete an obedience course of designated stations at their own pace. The Shiawassee County Fair will follow the rules as listed in the AKC Rally-O regulations, current revisions.

## RALLY-O NOVICE:

**Division A** is for exhibitors and dogs with no experience in Rally-O. **Division B** is for exhibitors with Rally-O experience handling an inexperienced dog or an exhibitor with no Rally-O experience handling a dog with experience. Novice exercises will be judged on leash. ALL dogs must enter and exit the ring on leash. (The leash should be fabric or leather, long enough to provide adequate slack, and ideally 6' long.) Exhibitors may encourage the dog by clapping their hands or patting their leg.

## RALLY-O INTERMEDIATE RALLY:

**Intermediate A**, for dogs and handlers who are in their first year of showing Intermediate Rally. All dogs are judged on leash. Rally Intermediate must have 12 to 17 signs (Start and Finish not included) with a minimum of three and a maximum of seven stationary signs. Intermediate courses will have a minimum of three Advanced level signs. There are no jumps in this class.

**Intermediate B**, for dogs and/or handlers who are in their second year or more of the showing Intermediate Rally and who have not earned three qualifying scores in Intermediate Rally (Intermediate Rally in AKC) in any venue.

## RALLY-O ADVANCED:

**Division A** is of exhibitors and dogs with no experience in the Advanced Division.

**Division B** is for an exhibitor/dog pair in which one or both have experience in "Advanced". Advanced exercises are judged off leash; ALL dogs must enter and exit the ring on a leash. Advanced Divisions A and B must each have 12-17 stations, not including start and finish, with a maximum of seven (7) stationary exercises per class; one jump must be included. Exhibitors may encourage the dog by clapping their hands or patting their legs. The measure of the high jump will be assigned according to the dog's height; the broad jump will measure twice as wide as the height of the appropriate high jump. Entries may be arranged for competition according to the dogs assigned jump height.

NOTE: Jump height should be stated on the entry form for each dog.

<u>HEIGHT OF DOG AT WITHERS</u>	<u>HEIGHT TO BE JUMPED</u>
Under 15"	8"
15" to under 20"	12"
20" and over	16"



## RALLY-O EXCELLENT:

**DIVISION A** is for exhibitors and dogs with no experience in the Excellent division.

**DIVISION B** is for the exhibitor/dog pair in which one or both have Experience in "Excellent". Excellent division exercises are judged off leash except the Honor exercise; dogs must enter and exit the ring on leash. Excellent divisions A and B must each have 15-20 stations, not including start and finish-with a maximum of seven (7) stationary exercises per class; two jumps will be included. Handlers may not touch their dog or make physical corrections and may not encourage the dog by clapping their hands or patting their leg. Handlers are allowed to use verbal encouragement, multiple commands, and/or inaudible signals using one or both arms and hands.

**RALLY-O MASTER:** All dogs are judged off leash. The Master Class must have 15 or 20 signs (Start and Finish are not included) with a minimum of three and a maximum of seven stationary signs. Courses will have a minimum of four Master level signs plus the one required jump (301, 302, 303), a minimum of three Excellent level signs and a minimum of three Advanced level signs. There are no retries for any of the signs on the Rally Master course.

Unlike in the Rally Novice, Intermediate and Advanced classes, in the Rally Master Class handlers are not allowed to pat their legs or clap their hands to encourage the dog without penalty. Verbal encouragement, multiple commands and/or inaudible signals using one or both arms and hands are allowed: the handler's arms need not be maintained in any particular position at any time. Handlers may not touch their dog or make any psychical corrections without penalty.

PREMIUMS for classes 105 - 195: A: \$8.00, B: \$7.00, C: \$6.00

### Class

- |                                    |                                 |
|------------------------------------|---------------------------------|
| *105. Rally-O – Novice Div A       | *155. Rally-O – Advanced Div B  |
| *115. Rally-O – Novice Div B       | *165. Rally-O – Excellent Div A |
| *125. Rally-O – Intermediate Div A | *175. Rally-O – Excellent Div B |
| *135. Rally-O – Intermediate Div B | *185. Rally-O – Masters A       |
| *145. Rally-O – Advanced Div A     | *195. Rally-O – Masters B       |

**RALLY-O TEAM:** Team consists of 4 handlers and 4 dogs in the same class scored as a team.

PREMIUMS for classes 205 - 245: A: \$6.00, B: \$5.00, C: \$4.00

### Class

- |                                   |                                |
|-----------------------------------|--------------------------------|
| *205. Rally-O - Team Novice       | *235. Rally-O - Team Excellent |
| *215. Rally-O - Team Intermediate | *245. Rally-O - Team Master    |
| *225. Rally-O - Team Advanced     |                                |

## FOR ALL CLASSES

- Best in Show** - The handler with the highest combined score with obedience and showmanship with the same dog.  
**Rally Highest Combined Score** – The highest combined score in Advanced B and Excellent A or B Rally with the same dog.  
**Rally Triple High Combined** – The highest combined triple score in Advanced B, Excellent B and Master A or B with the same dog.  
**Total Dog** – The Handler with the highest combined score with Showmanship, Obedience, Rally and Agility with the same dog.

PREMIUMS for classes 255 - 345: Rosettes  
DO NOT PRE-ENTER CLASSES 255 – 345

### Class

- 255. Champion Novice Rally-O
- 265. Reserve Champion Novice Rally-O
- 275. Champion Intermediate Rally-O
- 285. Reserve Champion Intermediate Rally-O
- 295. Champion Advanced Standard Rally-O
- 305. Reserve Champion Advanced Rally-O
- 315. Champion Excellent Rally-O
- 325. Reserve Champion Excellent Rally-O
- 335. Champion Master Rally-O
- 345. Reserve Champion Master Rally-O



## DIVISION 50 - CLOVERBUDS

- Judging: Classes 375-385.....**MONDAY AT 6:30 PM**  
 Class 395 .....**WEDNESDAY AT 4 PM**  
 Class 405 .....**WEDNESDAY AT 2 PM**  
 Class 415 .....**TUESDAY AT 4 PM**

PREMIUMS for classes 375-415: Ribbons

Cloverbuds handling an animal shall have a parent or guardian in attendance in the show ring at all times.

### Class

- 375. Cloverbud Obedience (to be judged on Monday at 6:30 pm)
- 385. Cloverbud Showmanship (to be judged on Monday at 6:30 pm)
- 395. Cloverbud Standard Agility (to be judged on Wednesday at 4 pm)
- 405. Cloverbud Jumps and Tunnels (to be judged on Wednesday at 2 pm)
- 415. Cloverbud Rally-O (to be judged on Tuesday at 4 pm)

## DIVISION 60 – EDUCATIONAL EXHIBIT

Judging: Sunday at 5PM

PREMIUMS for class 425: A - \$6.00; B - \$5.00; C - \$4.00

- 385. Group or Individual Educational Exhibits related to the Dog project.(i.e., notebooks, posters, etc.) must be set up in the arena designated for the exhibits in the dog barn by 1 pm Sunday.

## EXHIBIT BUILDING

KAREN ERWIN – General Superintendent

### DEPARTMENT 40—HOUSEHOLD TEXTILES

KATHY PABST & LAURIE RILEY , CO-SUPT.

Checking In: .....**Sunday, August 4th, 9am - 1pm**  
 Judging: .....**Sunday, August 4th, beginning at 2pm**  
 Released:....**Sat, Aug 10th, 9pm – 11pm & Sun, Aug 11th 9 am-11 am**

1. Each piece of handwork must be the work of the exhibitor and must be an original design or have been creatively enhanced by the exhibitor.
2. No kits completed exactly as purchased will be allowed.
3. Please enter the articles as you want them judged.
4. Unfinished articles will not be accepted.
5. Worn or soiled articles will not be accepted.
6. All crocheted or knitted articles must be blocked before entering.
7. All needlework will be judged with regard to beauty, degree of perfection, amount of work, and suitability for the purpose for which it is intended.
8. Only one entry in any one class will be accepted.

#### DIVISION 10 - MISCELLANEOUS

PREMIUMS for classes 100 - 150:  
 1<sup>st</sup> \$2.00, 2<sup>nd</sup> \$1.75, 3<sup>rd</sup> \$1.50

- Class
- |                              |   |
|------------------------------|---|
| 100. Handkerchiefs, Any      | 130. Amigurumi (Crochet Animal/Sculpture) |
| 110. Doll Clothes, Sewn      | 140. Curtains and/or Any Household, Sewn  |
| 120. Doll Clothes, Any Other | 150. Any Other                            |

#### DIVISION 20 - APRONS

PREMIUMS for classes 160 - 210:  
 1<sup>st</sup> \$3.50, 2<sup>nd</sup> \$1.75, 3<sup>rd</sup> \$1.50

- Class
- |                           |                          |
|---------------------------|--------------------------|
| 160. Embroidered          | 190. Cobbler or Barbecue |
| 170. Kitchen, Half Tie-On | 200. Childs              |
| 180. Kitchen, Coverall    | 210. Any other           |

#### DIVISION 30 - PURSES

PREMIUMS for classes 220 - 280:  
 1<sup>st</sup> \$3.50, 2<sup>nd</sup> \$2.50, 3<sup>rd</sup> \$1.50

- Class
- |                |                |
|----------------|----------------|
| 220. Crocheted | 260. Beaded    |
| 230. Knitted   | 270. Woven     |
| 240. Tote Bag  | 280. Any Other |
| 250. Cloth     |                |



#### DIVISION 40 - HOLDER SET (Pair)

PREMIUMS for classes 290 - 330:  
 1<sup>st</sup>-\$2.00; 2<sup>nd</sup>- \$1.75; 3<sup>rd</sup>- \$1.50;

- Class
- |                   |                    |
|-------------------|--------------------|
| 290. Crocheted    | 320. Hot Dish Pads |
| 300. Knitted      | 330. Any Other     |
| 310. Cotton Cloth |                    |

### DIVISION 50 - DOILIES (Any Size)

PREMIUMS for classes 340 - 400 :  
 1<sup>st</sup> \$3.00, 2<sup>nd</sup> \$2.50, 3<sup>rd</sup> \$2.00

- Class
- |                               |                       |
|-------------------------------|-----------------------|
| 340. Cutwork, Any             | 380. Knitted, Colored |
| 350. Crocheted, White or Ecru | 390. Crocheted Trim   |
| 360. Crocheted, Colored       | 400. Any Other        |
| 370. Knitted, White or Ecru   |                       |

### DIVISION 70 - PLASTIC CANVAS

PREMIUMS for classes 410 - 450:  
 1<sup>st</sup> \$2.50, 2<sup>nd</sup> \$2.00, 3<sup>rd</sup> \$1.75

- Class
- |                 |                |
|-----------------|----------------|
| 410. Placemats  | 440. Doilies   |
| 420. Coasters   | 450. Any Other |
| 430. Tissue Box |                |

### DIVISION 80 - TWO PLACE MAT AND/OR TABLE RUNNERS

PREMIUMS for classes 460 - 510:  
 1<sup>st</sup> \$ 2.50, 2<sup>nd</sup> \$2.00, 3<sup>rd</sup> \$1.50

- Class
- |                |                |
|----------------|----------------|
| 460. Crocheted | 490. Sewn      |
| 470. Knitted   | 500. Quilted   |
| 480. Woven     | 510. Any Other |

### DIVISION 90 - TOWELS

PREMIUMS for classes 520 - 590:  
 1<sup>st</sup> \$2.00, 2<sup>nd</sup> \$1.75, 3<sup>rd</sup> \$1.50

- Class
- |                          |                           |
|--------------------------|---------------------------|
| 520. Crocheted Trim      | 560. Dishcloth, Crocheted |
| 530. Hand Embroidered    | 570. Dishcloth, Knitted   |
| 540. Machine Embroidered | 580. Sewn Trim            |
| 550. Huck Weaving        | 590. Any Other            |

### DIVISION 100 - BUFFET SCARVES and DRESSER SCARVES

PREMIUMS for classes 600 - 670:  
 1<sup>st</sup> \$2.50, 2<sup>nd</sup> \$2.00, 3<sup>rd</sup> \$1.75

- Class
- |                          |                |
|--------------------------|----------------|
| 600. Hand Embroidered    | 640. Woven     |
| 610. Machine Embroidered | 650. Sewn      |
| 620. Crocheted           | 660. Quilted   |
| 630. Knitted             | 670. Any Other |

### DIVISION 110 - UNFINISHED PROJECTS

NOTE: This is a fun class only  
 NO premiums will be given for classes 680 - 710

- Class
- |                                       |
|---------------------------------------|
| 680. Any Unfinished Crocheted Project |
| 690. Any Unfinished Knitted Project   |
| 700. Any Unfinished Sewn Project      |
| 710. Any Unfinished Any Other Project |

# DEPARTMENT 40 WEARING APPAREL AND ACCESSORIES

KATHY PABST, LAURIE RILEY, CO-SUPTS

Check In.....**Sunday, August 4<sup>th</sup> 9 am – 1 pm**  
Judging: .....**Sunday, August 4<sup>th</sup> beginning at 2 pm**  
Released:**Sat, Aug 10<sup>th</sup>, 9pm – 11pm & Sun, Aug 11<sup>th</sup> 9 am-11 am**

1. Each piece of handwork must be the work of the exhibitor and must be an original design or have been creatively enhanced by the exhibitor.
2. No kits completed exactly as purchased will be allowed.
3. Please enter the articles as you want them judged.
4. Unfinished articles will not be accepted.
5. Worn or soiled articles will not be accepted.
6. All crocheted or knitted articles must be blocked before entering.
7. All needlework will be judged with regard to beauty, degree of perfection, amount of work, and suitability for the purpose for which it is intended.
8. A recycled garment is an item that has been totally changed. (ex: Jeans made into a vest)
9. Only one entry in any one class will be accepted.

## DIVISION 210 - INFANTS AND TODDLERS WEAR

PREMIUMS for classes 100 - 390:

1<sup>st</sup> \$3.00, 2<sup>nd</sup> \$2.50, 3<sup>rd</sup> \$2.00

NOTE: Baby (Newborn to 18 months), Toddler (Size 2-4)

Class

100. Baby Set, Crocheted (sweater, booties, and bonnet)
110. Baby Set, Knitted (sweater, booties, and bonnet)
120. Baby Set, Any Other (sweater, booties, and bonnet)
130. Baby Sweater, Crocheted
140. Baby Sweater, Knitted
150. Baby Sweater, Any Other
160. Baby Booties, Crocheted
170. Baby Booties, Knitted
180. Baby Booties, Any Other
190. Bib, Crocheted
200. Bib, Knitted
210. Bib, Sewn
220. Bib, Any Other
230. Baby Bonnet
240. Baby Bunting
250. Toddler Sweater, Crocheted
260. Toddler Sweater, Knitted
270. Toddler Sweater, Any Other
280. Baby Sleepwear or Robe
290. Toddler Sleepwear or Robe
300. Baby Shirt
310. Toddler Shirt
320. Baby Pants/Shorts
330. Toddler Pants/Shorts
340. Baby Dress
350. Toddler Dress
360. Any Other Sewn Baby
370. Any Other Sewn Toddler
380. Any Other Baby
390. Any Other Toddler



## DIVISION 220 - WEARING APPAREL

PREMIUMS for classes 400 - 850:

1<sup>st</sup> \$3.00, 2<sup>nd</sup> \$2.50, 3<sup>rd</sup> \$2.00

NOTE: CHILD is 5-year size and older

Class

- |                            |                            |
|----------------------------|----------------------------|
| 400. Sweater, Child        | 630. Vest, Child           |
| 410. Sweater, Woman        | 640. Vest, Woman           |
| 420. Sweater, Man          | 650. Vest, Man             |
| 430. Shirt, Girl Child     | 660. Dress, Child          |
| 440. Shirt, Boy Child      | 670. Dress, Woman          |
| 450. Shirt, Woman          | 680. Skirt, Child, Kilt    |
| 460. Shirt, Man            | 690. Skirt / Kilt          |
| 470. Pants, Girl Child     | 700. Jacket, Child         |
| 480. Pants, Boy Child      | 710. Jacket, Woman         |
| 490. Pants, Woman          | 720. Jacket, Man           |
| 500. Pants, Man            | 730. Any Other Sewn, Child |
| 510. Shorts, Girl Child    | 740. Any Other Sewn, Woman |
| 520. Shorts, Boy Child     | 750. Any Other Sewn, Man   |
| 530. Shorts, Woman         | 760. Any Other, Child      |
| 540. Shorts, Man           | 770. Any Other, Woman      |
| 550. Sleepwear, Girl Child | 780. Any Other, Man        |
| 560. Sleepwear, Boy Child  | 790. Recycled Garment      |
| 570. Sleepwear, Woman      | 800. Recycled Household    |
| 580. Sleepwear, Man        | 810. Recycled Any Other    |
| 590. Robe, Girl Child      | 820. Quilted Garment       |
| 600. Robe, Boy Child       | 830. Quilted Any Other     |
| 610. Robe, Woman           | 840. Any Other Sewn        |
| 620. Robe, Man             | 850. Any Other             |

## DIVISION 230 - HOME SPUN APPAREL AND ACCESSORIES

PREMIUMS for classes 860 - 900:

1<sup>st</sup> \$3.50, 2<sup>nd</sup> \$3.00, 3<sup>rd</sup> \$2.50

Class

860. Women's Wear
870. Men's Wear
880. Children's Wear
890. Any Yarns
900. Any Other



## DIVISION 240 - FLEECE

PREMIUMS for classes 910 - 970:

1<sup>st</sup> \$3.50, 2<sup>nd</sup> \$3.00, 3<sup>rd</sup> \$2.50

Class

910. Blanket/Throw, Sewn
920. Blanket/Throw, Tied
930. Scarves
940. Pillows
950. Hats, Gloves, Mittens
960. Any Garment, Sewn
970. Any Other

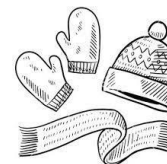

## DIVISION 250 - COUNTED CROSS STITCH/ READY MADE ARTICLES

Accessories in Counted Cross Stitch

PREMIUMS for classes 980 - 1030:

1<sup>st</sup> \$2.50, 2<sup>nd</sup> \$2.00, 3<sup>rd</sup> \$1.50

Class

- |                          |                            |
|--------------------------|----------------------------|
| 980. Hat, Cap, or Bonnet | 1010. Doilies or Placemats |
| 990. Purses or Bags      | 1020. Towels               |
| 1000. Bibs or Aprons     | 1030. Any Other            |

### DIVISION 260 - COSTUMES

PREMIUMS for classes 1040 - 1060

1<sup>st</sup> \$2.50, 2<sup>nd</sup> \$2.00, 3<sup>rd</sup> \$1.50



- Class
- 1040. Kids
- 1050. Adult
- 1060. Any Other

### DIVISION 270 - MITTENS, HATS, AND SCARVES

PREMIUMS for classes 1070 - 1150:

1<sup>st</sup> \$ 2.50, 2<sup>nd</sup> \$2.00, 3<sup>rd</sup> \$1.50

- Class
- 1070. Mittens, Crocheted
- 1080. Mittens, Knitted
- 1090. Mittens, Any Other
- 1100. Hats, Crocheted
- 1110. Hats, Knitted
- 1120. Hats, Any Other
- 1130. Scarves, Crocheted
- 1140. Scarves, Knitted
- 1150. Scarves, Any Other

### DIVISION 280 - DECORATED PANTS, VESTS, JACKETS, SHIRTS, ETC.

PREMIUMS for classes 1160 - 1200:

1<sup>st</sup> \$2.50, 2<sup>nd</sup> \$2.00, 3<sup>rd</sup> \$1.50

- Class
- 1160. Any Decorated Pants
- 1170. Any Decorated Vests
- 1180. Any Decorated Jackets
- 1190. Any Decorated Shirts
- 1200. Any Decorated Any Other

### DIVISION 290 - DECORATED SHOES, CAPS, BARRETTES, ETC.

PREMIUMS for classes 1210 - 1250:

1<sup>st</sup> \$2.50, 2<sup>nd</sup> \$2.00, 3<sup>rd</sup> \$1.50

- Class
- 1210. Any Decorated Canvas Shoes
- 1220. Any Decorated Crocs or Flip Flops
- 1230. Any Barrettes
- 1240. Any Decorated Caps
- 1250. Any Decorated Any Other



### DIVISION 300 - FORMAL WEAR/SPECIAL OCCASION

PREMIUMS for classes 1260 - 1310:

1<sup>st</sup> \$3.50, 2<sup>nd</sup> \$3.00, 3<sup>rd</sup> \$2.50

- Class
- 1260. Bridal Gown/Adult Formal
- 1270. Men's Suit/Jacket
- 1280. Women's Special Occasion
- 1290. Child's Formal Wear
- 1300. Baby Christening Outfit
- 1310. Any Other Formal Occasion

### DIVISION 310 - FACE COVERINGS (MASKS)

Masks made for COVID Pandemic, must be clean and never been worn

PREMIUMS for classes 1320 - 1330:

1<sup>st</sup> \$3.00, 2<sup>nd</sup> \$2.50, 3<sup>rd</sup> \$2.00

- Class
- 1320. Elastic ear loops mask
- 1330. Tie back string mask



## DEPARTMENT 40 TABLECLOTHS, SPREADS, QUILTS, RUGS, NEEDLEPOINT, AND MORE

BECKY PAVLICA & CAROL PAVLICA, CO-SUPTS

Checked In: .....Sunday, August 4th, 9am - 1pm  
Judging: .....Sunday, August 4th, beginning at 2pm  
Released:.....Sat, Aug 10th, 9pm - 11pm & Sun, Aug 11<sup>th</sup> 9 am-11 am

1. All crocheted or knitted articles must be blocked before entering.
2. Articles classed as antiques will be accepted for display only. No premiums will be paid.
3. All items must be clean and pressed.
4. Only one entry in any one class will be accepted.
5. All entries in this department must be an original design or have been creatively enhanced by the exhibitor. No kits completed exactly as purchased will be allowed.

### DIVISION 410 - AFGHANS

PREMIUMS for classes 100 - 150:

1<sup>st</sup> \$3.50, 2<sup>nd</sup> \$2.75, 3<sup>rd</sup> \$2.25

- Class
- 100. Crocheted
- 110. Knitted
- 120. Woven
- 130. Cross Stitch
- 140. Any Other

### DIVISION 420 - TABLECLOTHS

PREMIUMS for classes 160 - 220:

1<sup>st</sup> \$3.00, 2<sup>nd</sup> \$2.50, 3<sup>rd</sup> \$2.00

- Class
- 160. Crocheted
- 170. Embroidered
- 180. Counted Cross Stitch
- 190. Cross Stitch
- 200. Any

### DIVISION 430 - LATCH HOOK PROJECTS

PREMIUMS for classes 230 - 270:

1<sup>st</sup> \$3.00, 2<sup>nd</sup> \$2.50, 3<sup>rd</sup> \$2.00

- Class
- 230. Latch Hook Pillow
- 240. Latch Hook Rug
- 260. Latch Hook Wall Hanging
- 270. Latch Hook Any Other

### DIVISION 440 - PILLOWCASES (PAIR)

PREMIUMS for classes 280 - 370:

1<sup>st</sup> \$ 2.75, 2<sup>nd</sup> \$2.25, 3<sup>rd</sup> \$2.00

- Class
- 280. Hand Embroidered
- 290. Crocheted Trim
- 300. Machine Embroidered
- 310. Machine Embroidered
- 320. Cross Stitch
- 330. Any Other

### DIVISION 460 - BEDSPREADS

PREMIUMS for classes 380 - 450:

1<sup>st</sup> \$3.50, 2<sup>nd</sup> \$2.50, 3<sup>rd</sup> \$2.00

- Class
- 380. Embroidered
- 390. Crocheted
- 400. Knitted
- 410. Quilted
- 420. Cross Stitch
- 430. Any Other



## DIVISION 470 - CHILDREN'S BEDSPREAD

PREMIUMS for classes 460 - 540:

1<sup>st</sup> \$3.50, 2<sup>nd</sup> \$2.50, 3<sup>rd</sup> \$2.00

Class

- |                |                   |
|----------------|-------------------|
| 460. Crocheted | 480. Quilted      |
| 470. Knitted   | 490. Cross Stitch |

## DIVISION 480 - BABY AFGHANS

PREMIUMS for classes 550 - 610:

1<sup>st</sup> \$4.00, 2<sup>nd</sup> \$3.50, 3<sup>rd</sup> \$2.50

Class

- |                |                   |
|----------------|-------------------|
| 550. Crocheted | 570. Cross Stitch |
| 560. Knitted   | 580. Any Other    |

## DIVISION 490 - QUILTS

PREMIUMS for classes 620 - 820:

1<sup>st</sup> \$4.40, 2<sup>nd</sup> \$3.50, 3<sup>rd</sup> \$2.50

\*NOTE: Antique quilts should be entered in Department 45

Class

- 620. Traditional Piece, Machine Quilted
- 630. Traditional Piece, Tied
- 640. Appliqued, Machine Quilted
- 650. Combined Technique, Pieced & Appliqued
- 660. Original Design, Quilted
- 670. Original Design, Tied
- 680. Child's Quilt
- 690. Miniature or Doll Size
- 700. Bargello
- 710. My Very First Quilt
- 720. Any Other

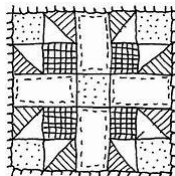

## DIVISION 500 - BABY QUILTS (CRIB & CRADLE SIZES)

PREMIUMS for classes 830 - 920:

1<sup>st</sup> \$4.00, 2<sup>nd</sup> \$3.50, 3<sup>rd</sup> \$2.50

Class

- 830. Traditional Pieced, Hand Quilted
- 840. Traditional Pieced, Machine Quilted
- 850. Appliqued, Hand Quilted
- 860. Appliqued, Machine Quilted
- 870. Cross Stitch
- 880. Original
- 890. Any other

## DIVISION 510 - CHRISTMAS TREE SKIRTS

PREMIUMS for classes 930 - 1010:

1<sup>st</sup> \$ 4.00, 2<sup>nd</sup> \$3.50, 3<sup>rd</sup> \$2.50

Class

- |                  |                   |
|------------------|-------------------|
| 930. Embroidered | 970. Original     |
| 940. Crocheted   | 980. Cross Stitch |
| 950. Knitted     | 990. Any Other    |
| 960. Quilted     |                   |

## DIVISION 520 - PILLOWS (NO TOPS)

PREMIUMS for classes 1020 - 1130:

1<sup>st</sup> \$2.75, 2<sup>nd</sup> \$2.50, 3<sup>rd</sup> \$2.00

Class

- |                              |                    |
|------------------------------|--------------------|
| 1020. Crewel                 | 1070. Quilted      |
| 1030. Crocheted              | 1080. Cross Stitch |
| 1040. Knitted                | 1090. Punch Needle |
| 1050. Embroidered by Hand    | 1100. Any Other    |
| 1060. Embroidered by Machine |                    |

## DIVISION 530 - PICTURES

Must be framed (by Exhibitor), ready to hang.

PREMIUMS for classes 1140 - 1260:

1<sup>st</sup> \$2.75, 2<sup>nd</sup> \$2.50, 3<sup>rd</sup> \$2.00

Class

- 1140. Plastic Canvas
- 1150. Needlepoint, Plastic
- 1160. Crewel
- 1170. Crocheted
- 1180. Embroidered
- 1190. Punch Needle
- 1200. Counted Cross Stitch Holiday
- 1210. Counted Cross Stitch Children's
- 1220. Counted Cross Stitch Floral
- 1230. Counted Cross Stitch Country
- 1240. Counted Cross Stitch Animal & Fowl
- 1250. Counted Cross Stitch Any Other
- 1260. Any Other
- 1270. Diamond Dots Painting



## DIVISION 540 - PICTURES (PROFESSIONALLY FRAMED)

PREMIUMS for classes 1270 - 1380:

1<sup>st</sup> \$2.75, 2<sup>nd</sup> \$2.50, 3<sup>rd</sup> \$2.00

Class

- 1280. Diamond Dots Painting
- 1290. Crewel
- 1300. Crocheted
- 1310. Embroidered
- 1320. Punch Needle
- 1330. Counted Cross Stitch Holiday
- 1340. Counted Cross Stitch Children
- 1350. Counted Cross Stitch Floral
- 1360. Counted Cross Stitch Country
- 1370. Counted Cross Stitch Animal & Fowl
- 1380. Counted Cross Stitch Any Other
- 1390. Any Other

## DIVISION 550 - RUGS AND/OR WALL HANGINGS

PREMIUMS for classes 1390 - 1460:

1<sup>st</sup> \$2.75, 2<sup>nd</sup> \$2.50, 3<sup>rd</sup> \$2.00

Class

- |                              |                              |
|------------------------------|------------------------------|
| 1390. Braided Rug            | 1430. Woven Rug              |
| 1400. Braided Wall Hanging   | 1440. Woven Wall Hanging     |
| 1410. Crocheted Rug          | 1450. Any Other Rug          |
| 1420. Crocheted Wall Hanging | 1460. Any Other Wall Hanging |

## DIVISION 560 - HOLIDAY (Crocheted, Knitted, Cross Stitch, Any Other)

PREMIUMS for classes 1470 - 1530:

1<sup>st</sup> \$2.75, 2<sup>nd</sup> \$2.50, 3<sup>rd</sup> \$2.00

- |   |                 |
|---|-----------------|
| 1470. Stocking                                  | 1510. Pillow    |
| 1480. Ornaments (pair)                          | 1520. Picture   |
| 1490. Nativity                                  | 1530. Any Other |
| 1500. Decoration (wall, door, ceiling, archway) |                 |

## DEPARTMENT 41 – BAKED GOODS

ENZA HENDZEL SUPT.,  
MARY ANGST ASST. SUPT

Check in: ..... **Sunday, August 4th, 9am - 1pm**  
Judging:..... **Sunday, August 4th, beginning at 2 pm**  
Released: **Sat, Aug 10th, 9pm – 11pm & Sun, Aug 11<sup>th</sup> 9 am-11 am**

- All baked goods should be displayed on white paper plates in a zip lock bag unless otherwise directed in class information (exception pies and cakes).
- Bread should be baked in standard sweet or yeast bread pans. Yeast breads do not have to be in a pan if knotted, braided or free form.
- Bread should be 24 hours old when judged.
- Only one entry in any one class will be accepted.
- An exhibitor desiring to have a portion of his/her cake, pie or loaf of bread should return to the Baked Goods Department after judging is completed and before 7 pm Sunday.
- Recipe is required for "Any Other" classes (240, 250, 400, 600, 770, 920, 1030), Candy and Diabetic Foods.**
- Baked Goods should be from scratch (no purchased mixes or crust).

### DIVISION 10 – BREADS and ROLLS

PREMIUMS for classes 100 – 400:

1<sup>st</sup>- \$2.50; 2<sup>nd</sup>- \$2.00; 3<sup>rd</sup>- \$1.50

Class	
100. White Bread, Yeast	190. Date Bread, Quick
110. Whole Wheat Bread, Yeast	200. Raisin Bread, Quick
120. Raisin Bread, Yeast	210. Coffee Cake, Yeast
130. Banana Bread, Quick	220. Coffee Cake, Quick
140. Brown Bread, Yeast	230. Tea Rings
150. Brown Bread, Quick	240. Any Other Bread, Yeast
160. Zucchini Bread	250. Any Other Bread, Quick
170. Nut Bread, Yeast	260. Sweet Bread
180. Nut Bread, Quick	270. Bread Machine
<b>(Each Display of Rolls Consists of Four)</b>	
280. Butter Horns	350. Wheat (yeast)
290. Cloverleaf Rolls	360. White (yeast)
300. Cinnamon Rolls	370. Bohemian Pastry
310. Pecan Rolls	380. Kolaches
330. Parkerhouse	390. Fruit Strudel
340. Baking Powder Biscuits	400. Any Other Sweet Roll

### DIVISION 20 – COOKIES and DOUGHNUTS

(Each plate should consist of four cookies)

PREMIUMS for classes 410 – 610:

1<sup>st</sup>- \$2.50; 2<sup>nd</sup>- \$2.00; 3<sup>rd</sup>- \$1.50

Class	
410. Sugar Cookies, rolled	510. Ice Box Cookies
420. Sugar Cookies, dropped	520. Nut Cookies
430. Sour Cream Cookies, rolled	530. Chocolate Chip Cookies
440. Sour Cream Cookies, dropped	540. Chocolate, Chocolate Chip Cookies
450. Molasses Cookies, rolled	550. Filled Cookies
460. Molasses Cookies, dropped	560. Brownies
470. Bar Cookies (recipe included)	570. Decorated Cookies
480. Fruit Cookies	580. Yeast Doughnuts
490. Peanut Butter Cookies	590. Unbaked Cookies
500. Oatmeal Cookies	600. Any Other Cookies (identify)



610. Christmas Cookie Display – An assortment of a dozen Christmas Cookies, which include at least three different kinds of cookies. This display will be judged on its decorative appearance.

## DIVISION 30 – CAKE

Whole cakes displayed on disposable purchased cake sheets or covered heavy cardboard. (No professionals)

PREMIUMS for classes 620 – 770: 1<sup>st</sup>- \$2.50; 2<sup>nd</sup>- \$2.00; 3<sup>rd</sup>- \$1.50

Class		
620. Angel Food	700. Fruit Cake	
630. Devil's Food	710. Four Cupcakes (light) unfrosted	
640. Spice	720. Four Cupcakes (dark) unfrosted	
650. White Layer	730. Decorated Cupcakes (3)	
660. Chocolate	740. German Chocolate	
670. Sunshine	750. Pound Cake	
680. Applesauce	760. Sponge Cake	
690. Chiffon	770. Any Other Cake (identify)	



## DIVISION 40 – DECORATED CAKE

Whole cakes or cake forms may be submitted on disposable cake sheets. Cakes will be judged on appearance.

(No professionals)

Class	1 <sup>st</sup>	2 <sup>nd</sup>	3 <sup>rd</sup>
780. Decorated Birthday Cake	\$3.50	\$2.50	\$1.50
790. Decorated Any Other Occasion	\$3.50	\$2.50	\$1.50
800. Wedding Cake	\$5.50	\$4.50	\$3.50

## DIVISION 50 – PIES

(Whole Pies Only – 6" or over. No pre-made crusts.)

PREMIUMS for classes 810 – 920: 1<sup>st</sup>- \$2.50; 2<sup>nd</sup>- \$2.00; 3<sup>rd</sup>- \$1.50

Class		
810. Apple	850. Raspberry	890. Mincemeat
820. Blueberry	860. Peach	900. Blackberry
830. Pumpkin	870. Raisin	910. Pecan
840. Cherry	880. Lemon	920. Any Other Pie

## DIVISION 60 – CANDY

(PLATE OF 4 – PIECE SIZE APPROPRIATE FOR CANDY TYPE)

*MUST INCLUDE RECIPE*

PREMIUMS for classes 0930 – 1030: 1<sup>st</sup>- \$2.50; 2<sup>nd</sup>- \$2.00; 3<sup>rd</sup>- \$1.50

Class		
930. Divinity	990. Penuche	
940. Fondant	1000. Pralines	
950. Fudge (Cooked)	1010. Toffee	
960. Fudge (Uncooked)	1020. Decorated Confection	
970. Maple Sugar Candy	1030. Any Other Candy	
980. Peanut Brittle		

## DIVISION 65 – DIABETIC BAKED GOODS

See above divisions for directions for presentation of each food classification. **RECIPE MUST BE INCLUDED.**

PREMIUMS – 1<sup>st</sup>- \$2.50; 2<sup>nd</sup>- \$2.00; 3<sup>rd</sup>- \$1.50

Class		
1040. Breads	1070. Pies	
1050. Cakes	1080. Candy	
1060. Cookies and Doughnuts		

## DIVISION 70 – MUFFINS

See above divisions for directions for presentation of each food classification. PREMIUMS – 1<sup>st</sup>- \$2.50; 2<sup>nd</sup>- \$2.00; 3<sup>rd</sup>- \$1.50

1090. Apple (4)	1140. Chocolate Chip (4)
1100. Banana (4)	1150. Cornmeal (4)
1110. Blueberry (4)	1160. Lemon Poppy Seed (4) (4)
1120. Bran (4)	1170. Pumpkin (4)
1130. Carrot Spice (4)	1180. Any Other Muffin (4)

## DIVISION 80 – BEST DISPLAY OF BAKED GOODS

PREMIUMS – 1<sup>st</sup>- \$5.50; 2<sup>nd</sup>- \$4.50; 3<sup>rd</sup>- \$3.50

Class  
1190. Baked Goods Display by one person – includes an assortment of 5 to 10 different kinds of baked goods in a display. Judged on appearance and presentation.



## DEPARTMENT 41 – CANNED GOODS

CATHY BAUMGARDNER, SUPT.

CARRIE BAUMGARDNER & ERICA ZWOLENSKY, ASST. SUPTS.

Check in: ..... **Sunday, August 4th, 9am - 1pm**  
Judging: ..... **Sunday, August 4th, beginning at 2pm**

Released: **Sat, Aug 10th, 9pm – 11pm & Sun, Aug 11th 9 am-11 am**

**Entries must use the following guidelines, or they will not be judged.**

1. All entries must be labeled with product name, date of preparation, processing method and length of processing time.
2. **Must be canned according to USDA or Ball Blue Book and with correct ingredients**
3. Jars should be clear, standard canning jars.
4. Lids & Rings should be new and clean, non-commercial only.
5. When entering "ANY OTHER" classes, PLEASE IDENTIFY PRODUCT NAME ON ENTRY TAG (not form).
6. Only one entry in any one class will be accepted.
7. Canned goods may be exhibited in either quarts or pints.
8. Exhibits must be no more than 1 year old.

### DIVISION 110 – CANNED FRUIT

PREMIUMS for classes 100 – 240: 1<sup>st</sup>. \$2.00; 2<sup>nd</sup>. \$1.75; 3<sup>rd</sup>. \$1.50

Class

- 100. Red Raspberries
- 110. Black Raspberries
- 120. Strawberries
- 130. Blackberries
- 140. Sour Cherries, whole
- 150. Sour Cherries, pitted
- 160. Sweet Cherries
- 170. Blueberries



- 180. Pineapple
- 190. Applesauce
- 200. Rhubarb
- 210. Peaches
- 220. Plums
- 230. Pears
- 240. Any Other Fruit

### DIVISION 120 – CANNED VEGETABLES

PREMIUMS for classes 250 – 460: 1<sup>st</sup>. \$2.00; 2<sup>nd</sup>. \$1.75; 3<sup>rd</sup>. \$1.50

Class

- 250. Tomatoes, whole
- 260. Tomatoes, cut
- 270. Tomatoes, stewed
- 280. Green Beans string-whole
- 290. Green Beans string-cut
- 300. Yellow Beans string-whole
- 310. Yellow Beans string-cut
- 320. Asparagus
- 330. Lima Beans
- 340. Peas
- 350. Carrots

- 360. Greens
- 370. Beets, whole
- 380. Beets, cut
- 390. Corn
- 400. Pumpkin, cubed
- 410. Soup Mixture
- 420. Vegetable Mixture
- 430. Spaghetti Sauce
- 440. Pizza Sauce
- 450. Sauerkraut
- 460. Any Other Veg.

### DIVISION 130 – CONSERVES (No wax jelly jars may be used)

PREMIUMS for classes 470 – 530: 1<sup>st</sup>. \$2.00; 2<sup>nd</sup>. \$1.75; 3<sup>rd</sup>. \$1.50

Class

- 470. Red Raspberry
- 480. Black Raspberry
- 490. Peach
- 500. Plum

- 510. Strawberry
- 520. Cherry
- 530. Any Other Conserve

### DIVISION 140 – JAMS (No wax jelly jars may be used)

PREMIUMS for classes 540 – 620: 1<sup>st</sup>. \$2.00; 2<sup>nd</sup>. \$1.75; 3<sup>rd</sup>. \$1.50

Class

- 540. Raspberry
- 550. Blackberry
- 560. Strawberry
- 570. Cherry
- 580. Blueberry



- 590. Peach
- 600. Rhubarb
- 610. Grape
- 620. Any Other Jam

### DIVISION 150 – JELLY (No wax jelly jars may be used)

PREMIUMS for classes 630 – 710: 1<sup>st</sup>. \$2.00; 2<sup>nd</sup>. \$1.75; 3<sup>rd</sup>. \$1.50

Class

- 630. Current
- 640. Apple
- 650. Crabapple
- 660. Grape
- 670. Blackberry

- 680. Red Raspberry
- 690. Cherry
- 700. Strawberry
- 710. Any Other Jelly

## DIVISION 160 – PRESERVES (No wax jelly jars may be used)

PREMIUMS for classes 720 – 790: 1<sup>st</sup>. \$2.00; 2<sup>nd</sup>. \$1.75; 3<sup>rd</sup>. \$1.50

Class

- 720. Apricot
- 730. Blackberry
- 740. Black Raspberry
- 750. Cherry

- 760. Peach
- 770. Pear
- 780. Raspberry
- 790. Any Other Preserve

### DIVISION 170 – MARMALADES

PREMIUMS for classes 800 – 830: 1<sup>st</sup>. \$2.00; 2<sup>nd</sup>. \$1.75; 3<sup>rd</sup>. \$1.50

Class

- 800. Orange
- 810. Cherry

- 820. Strawberry/Orange
- 830. Any Other

### DIVISION 180 – BUTTERS

PREMIUMS for classes 840 – 890: 1<sup>st</sup>. \$2.00; 2<sup>nd</sup>. \$1.75; 3<sup>rd</sup>. \$1.50

Class

- 840. Apple
- 850. Peach
- 860. Spiced Peach

- 870. Pear
- 880. Apricot
- 890. Any Other

### DIVISION 190 – SYRUPS

PREMIUMS for classes 900 – 950: 1<sup>st</sup>. \$2.00; 2<sup>nd</sup>. \$1.75; 3<sup>rd</sup>. \$1.50

Class

- 900. Maple Walnut
- 910. Blueberry
- 920. Strawberry

- 930. Raspberry
- 940. Praline
- 950. Any Other

### DIVISION 200 – PICKLES

PREMIUMS for classes 0960 – 1050: 1<sup>st</sup>. \$2.00; 2<sup>nd</sup>. \$1.75; 3<sup>rd</sup>. \$1.50

Class

- 960. Beet
- 970. Pickled Vegetable
- 980. Sweet Cucumber
- 990. Sour Cucumber
- 1000. Dill

- 1010. Bread & Butter
- 1020. Chunk
- 1030. Pickled Fruit
- 1040. Herbal Vinegars & Vinaigrette
- 1050. Any Other Pickle



### DIVISION 210 – RELISHES

PREMIUMS for classes 1060 – 1120: 1<sup>st</sup>. \$2.00; 2<sup>nd</sup>. \$1.75; 3<sup>rd</sup>. \$1.50

Class

- 1060. Corn
- 1070. Cucumber
- 1080. Chili Sauce
- 1090. Catsup

- 1100. Salsa
- 1110. Bar-B-Q Sauce
- 1120. Any Other Relish

### DIVISION 220 – MEATS

PREMIUMS for classes 1130 – 1210: 1<sup>st</sup>. \$2.50; 2<sup>nd</sup>. \$2.00; 3<sup>rd</sup>. \$1.75

Class

- 1130. Pork
- 1140. Beef
- 1150. Chicken
- 1160. Mincemeat
- 1170. Mincemeat – Without Meat

- 1180. Fish (Pint Jars Only)
- 1190. Venison
- 1200. Any Other Meat
- 1210. Broths

### DIVISION 230 – JUICES

PREMIUMS for classes 1220 – 1270: 1<sup>st</sup>. \$2.00; 2<sup>nd</sup>. \$1.75; 3<sup>rd</sup>. \$1.50

Class

- 1220. Tomato
- 1230. Grape
- 1240. Rhubarb

- 1250. Apple Cider
- 1260. Apple Juice
- 1270. Any Other Juice

### DIVISION 240 – PIE FILLING

PREMIUMS for classes 1280 – 1320: 1<sup>st</sup>. \$2.00; 2<sup>nd</sup>. \$1.75; 3<sup>rd</sup>. \$1.50

Class

- 1280. Apple
- 1290. Cherry

- 1300. Peach
- 1310. Blueberry
- 1320. Any Other

Must be canned according to USDA or Ball Blue Book and with correct ingredients.

### DIVISION 250 – BEST DISPLAY OF CANNED GOODS

PREMIUMS – 1<sup>st</sup>. \$5.50; 2<sup>nd</sup>. \$4.50; 3<sup>rd</sup>. \$3.50

Judging will be done on canned goods only, not the set up.

Class

- 1330. Best Display of Canned Goods, not to exceed eight (8) jars.
- 1340. Best Display of Jam and/or Jellies, not to exceed eight (8) jars.

## DEPARTMENT 42 – FINE ARTS

KAREN WHALEN SUPT.

Check in: .....**Sunday, August 4th, 9am - 1pm**  
Judging: .....**Sunday, August 4th, beginning at 2 pm**  
Released: **Sat, Aug 10th, 9pm – 11pm & Sun, Aug 11th 9 am-11 am**

1. Exhibitors in Children’s Division must be under 16 years of age; state age on back of article.
2. Exhibit must be the work of the exhibitor.
3. Only one entry in any one class will be accepted.
4. An image painting, drawing, etc. may be entered for 1 year only.
5. All paintings, drawings, etc. must be mounted on sturdy matte board. No hangers required.
6. Mounting should complement the size of the artwork.

### FINE ARTS – ADULTS DIVISION 10 – DRAWINGS (Amateurs & Adults, 16 or over)

PREMIUMS for classes 100 – 170:  
1<sup>st</sup>- \$2.00; 2<sup>nd</sup>- \$1.75; 3<sup>rd</sup>- \$1.50

- Class
- |                                 |                 |
|---------------------------------|-----------------|
| 100. Pen and Ink or Ink w/Color | 140. Watercolor |
| 110. Pencil or Colored Pencil   | 150. Chalk      |
| 120. Charcoal                   | 160. Pastels    |
| 130. Crayons                    | 170. Any Other  |

### DIVISION 20 – OIL PAINTINGS (Adults) (Amateurs & Adults, 16 and over)

PREMIUMS for classes 180 – 230:  
1<sup>st</sup>- \$3.50; 2<sup>nd</sup>- \$2.50; 3<sup>rd</sup>- \$1.50

- Class
- |                 |                 |
|-----------------|-----------------|
| 180. Landscapes | 210. Still Life |
| 190. Portrait   | 220. Abstracts  |
| 200. Animals    | 230. Any Other  |

### DIVISION 30 – ACRYLICS (Adults) (Amateurs & Adults, 16 and over)

PREMIUMS for classes 240 – 290:  
1<sup>st</sup>- \$3.50; 2<sup>nd</sup>- \$2.50; 3<sup>rd</sup>- \$1.50

- Class
- |                |                 |
|----------------|-----------------|
| 240. Landscape | 270. Still Life |
| 250. Portrait  | 280. Abstracts  |
| 260. Animals   | 290. Any Other  |

### DIVISION 40 – CERAMICS (Adults)

PREMIUMS for classes 300 – 410:  
1<sup>st</sup>- \$2.50; 2<sup>nd</sup>- \$2.00; 3<sup>rd</sup>- \$1.50

- Class
- |                                   |                                |
|-----------------------------------|--------------------------------|
| 300. Glazed                       | 360. Stoneware (Glazed)        |
| 310. Stained                      | 370. Stoneware (Under Glazed)  |
| 320. Under Glazed                 | 380. Tole Painting (Free Hand) |
| 330. Hand Molded                  | 390. Any Other                 |
| 340. Pottery                      | 400. Porcelain Dolls           |
| 350. Porcelain (Hummel Antiquing) | 410. Airbrushing               |

## DIVISION 50 – CHINA PAINTING (Adults)

PREMIUMS for class 420:  
1<sup>st</sup>- \$3.50; 2<sup>nd</sup>- \$2.50; 3<sup>rd</sup>- \$2.00

- Class  
420. Free Hand

## FINE ARTS – CHILDREN (15 & UNDER)

**\*\*Please note: Additional youth classes are available in the Youth Department.**

### DIVISION 110 – DRAWINGS (Children 5 & 6)

PREMIUMS for classes 430 – 510:  
1<sup>st</sup>- \$2.00; 2<sup>nd</sup>- \$1.75; 3<sup>rd</sup>- \$1.50

- Class
- |                               |                    |
|-------------------------------|--------------------|
| 430. Pen and Ink              | 480. Chalk         |
| 440. Pencil or Colored Pencil | 490. Pastels       |
| 450. Charcoal                 | 500. Oil Paintings |
| 460. Crayons                  | 510. Any Other     |
| 470. Watercolor               |                    |

### DIVISION 120 – DRAWINGS (Children 7 – 9)

PREMIUMS for classes 520 – 600:  
1<sup>st</sup>- \$2.00; 2<sup>nd</sup>- \$1.75; 3<sup>rd</sup>- \$1.50

- Class
- |                               |                    |
|-------------------------------|--------------------|
| 520. Pen and Ink              | 570. Chalk         |
| 530. Pencil or Colored Pencil | 580. Pastels       |
| 540. Charcoal                 | 590. Oil Paintings |
| 550. Crayons                  | 600. Any Other     |
| 560. Watercolor               |                    |



### DIVISION 130 – DRAWINGS (Children 10 – 11)

PREMIUMS for classes 610 – 690:  
1<sup>st</sup>- \$2.00; 2<sup>nd</sup>- \$1.75; 3<sup>rd</sup>- \$1.50

- Class
- |                               |                    |
|-------------------------------|--------------------|
| 610. Pen and Ink              | 660. Chalk         |
| 620. Pencil or Colored Pencil | 670. Pastels       |
| 630. Charcoal                 | 680. Oil Paintings |
| 640. Crayons                  | 690. Any Other     |
| 650. Watercolor               |                    |

### DIVISION 140 – DRAWINGS (Children 12 – 15)

PREMIUMS for classes 700 – 780:  
1<sup>st</sup>- \$2.00; 2<sup>nd</sup>- \$1.75; 3<sup>rd</sup>- \$1.50

- Class
- |                               |                    |
|-------------------------------|--------------------|
| 700. Pen and Ink              | 750. Chalk         |
| 710. Pencil or Colored Pencil | 760. Pastels       |
| 720. Charcoal                 | 770. Oil Paintings |
| 730. Crayons                  | 780. Any Other     |
| 740. Watercolor               |                    |



### DIVISION 150 – CERAMICS (Children 5 – 15)

PREMIUMS for classes 790 – 850:  
1<sup>st</sup>- \$2.50; 2<sup>nd</sup>- \$2.00; 3<sup>rd</sup>- \$1.50

- Class
- |                   |                   |
|-------------------|-------------------|
| 790. Glazed       | 830. Pottery      |
| 800. Stained      | 840. Any Other    |
| 810. Under Glazed | 850. Air Brushing |
| 820. Hand Molded  |                   |

## DEPARTMENT 43 / DEPARTMENT 45

CHRISTIAN VOORHIES, SARAH NOHEL CO-SUPT.

Check in: .....**Sunday, August 4th, 9am - 1pm**  
Judging: .....**Sunday, August 4th, beginning at 2pm**  
Released: **Sat, Aug 10th, 9pm – 11pm & Sun, Aug 11th 9 am-11 am**

**Note: The following rules apply to Department 43 and 45.**

1. Only one item may be entered in the following classes, unless the item is a set or pair.
2. Only one entry in any one class will be accepted.
3. Antique is defined as an item at least 50 years old.
4. An antique may be exhibited only one (1) time every 4 years, ie. there must be three years between exhibition years.
5. **Models must be mounted on a solid base** to be accepted for exhibition.
6. Collection may not take up more than 2'x2'x2' space.

## DEPARTMENT 43 – CRAFTS

*NOTE: All entries in this department must be an original design or have been creatively enhanced by the exhibitor. No kits completed exactly as purchased will be allowed.*

### DIVISION 10 – CRAFTS (Adults 16 yrs and over)

PREMIUMS for classes 100 – 310:  
1<sup>st</sup>- \$2.25; 2<sup>nd</sup>- \$1.75; 3<sup>rd</sup>- \$1.50

- |                                    |                                   |
|------------------------------------|-----------------------------------|
| Class                              |                                   |
| 100. Handmade Doll/Toy             | 220. Leathercraft                 |
| 110. Jewelry Set                   | 230. Decorated Birdhouse/Feeder   |
| 120. Jewelry Necklace              | 240. Homemade Card, Birthday      |
| 130. Jewelry Earrings              | 250. Homemade Card, Holiday       |
| 140. Jewelry Bracelet              | 260. Homemade Card, Special Occas |
| 150. Sculpting                     | 270. Scrapbook, Book Form         |
| 160. Woodcarving/Woodworking       |                                   |
| 170. Basketry                      | 280. Scrapbook Page               |
| 180. String Art                    | 290. Collection (any)             |
| 190. Plastic Needlepoint           | 300. Unusual item                 |
| 200. Flower Arrangement Dried/Silk |                                   |
| 210. Wreath                        | 310. Any Other Craft              |

### DIVISION 20 – UPCYCLED/REPURPOSED CLASS (Adults 16 yrs and over)

PREMIUMS for classes 320 – 370:  
1<sup>st</sup>- \$2.25; 2<sup>nd</sup>- \$1.75; 3<sup>rd</sup>- \$1.50

- |   |  |
|---|--|
| Class   |  |
| 320. Upcycled/Repurposed Paper/Cardboard/Plastic          |  |
| 330. Upcycled/Repurposed Wood/Pallet/Chair                |  |
| 340. Upcycled/Repurposed Tin/Cans/Aluminum                |  |
| 350. Upcycled/Repurposed Tools/Scrap Metal/Buckets        |  |
| 360. Upcycled/Repurposed Any Item Into Furniture or Décor |  |
| 370. Upcycled/Repurposed Any Other                        |  |

## DIVISION 40 – CRAFTS (Children 5 – 15 years) (Children under 16 – See Exhibitor Rules & Regulations for additional age guidelines)

\*\* Please note: Additional youth classes are available starting Department 63. Educational Projects: To gain skills in manipulating materials and develop an appreciation for artistic expression through the conceptualization and completion of a craft.

PREMIUMS for classes 380 – 600:  
1<sup>st</sup>- \$2.25; 2<sup>nd</sup>- \$1.75; 3<sup>rd</sup>- \$1.50

- |                               |  |  |
|-------------------------------|--|--|
| Class                         |  |  |
| 380. Homemade Doll/Toy        | 500. Leathercraft                      |  |
| 390. Jewelry                  | 510. Decorated Birdhouse/ Feeder       |  |
| 400. Folk Art                 | 520. Homemade Card                     |  |
| 410. Papier Mâché             | 530. Models - ships, cars, etc.        |  |
| 420. Christmas Decoration     | 540. Lego Project                      |  |
| 430. Sculpting                | 550. Coloring Page (any medium)        |  |
| 440. Wood Carving/Woodworking | 560. Scrapbook – Book Form             |  |
| 450. Basketry                 | 570. Scrapbook Page                    |  |
| 460. String Art               | 580. Collection (any)                  |  |
| 470. Plastic Needlepoint      | 590. Unusual Item                      |  |
| 480. Candle                   | 600. Any Other Craft                   |  |
| 490. Wreath                   | 610. Farm Scape (no larger than 2 x 2) |  |

## DIVISION 50 – UPCYCLED/REPURPOSED CLASS (Children 5 – 15 years)

PREMIUMS for classes 610 – 660: 1<sup>st</sup>- \$2.25; 2<sup>nd</sup>- \$1.75; 3<sup>rd</sup>- \$1.50

- |   |  |
|---|--|
| Class   |  |
| 620. Upcycled/Repurposed Paper/Cardboard/Plastic          |  |
| 630. Upcycled/Repurposed Wood/Pallet/Chair                |  |
| 640. Upcycled/Repurposed Tin/Cans/Aluminum                |  |
| 650. Upcycled/Repurposed Tools/Scrap Metal/Buckets        |  |
| 660. Upcycled/Repurposed Any Item Into Furniture or Decor |  |
| 670. Upcycled/Repurposed Any Other                        |  |

## DIVISION 60 – CRAFT EXHIBITORS WITH DISABILITIES This division is open to children or adults with disabilities (mental, physical or multiple challenges).

*NOTE: Kits may be used in this Division only.*

PREMIUMS for classes 670 – 740:  
1<sup>st</sup>- \$2.25; 2<sup>nd</sup>- \$1.75; 3<sup>rd</sup>- \$1.50; Participation Ribbons

- |  |  |
|--|--|
| Class  |  |
| 680. Needlework (Age: 5–15)  |  |
| 690. Needlework (Age: 16 and over)                                     |  |
| 700. Any Craft (Age: 5–15)   |  |
| 710. Any Craft (Age: 16 and over)                                      |  |
| 720. Any Art - drawings, paintings, coloring pages (Age: 5–15)         |  |
| 730. Any Art - drawings, paintings, coloring pages (Ages: 16 and over) |  |
| 740. Upcycled/Repurposed – Any Item (Age 5–15)                         |  |
| 750. Upcycled/Repurposed – Any Item (Age 16 and over)                  |  |

## DEPARTMENT 45 – ANTIQUES

### DIVISION 10 – ANTIQUES

PREMIUMS for classes 100 – 200:  
1<sup>st</sup>- \$2.50; 2<sup>nd</sup>- \$1.50; 3<sup>rd</sup>- \$1.00

**Note: The rules for Antiques can be found at the beginning of Department 43.**

- |                         |                           |  |
|-------------------------|---------------------------|--|
| Class                   |                           |  |
| 100. Antique Primitives | 160. Antique Silver       |  |
| 110. Antique Dolls      | 170. Antique Furniture    |  |
| 120. Antique Clothes    | 180. Antique Collections  |  |
| 130. Antique Quilts     | 190. Antique Collectibles |  |
| 140. Antique Glassware  | 200. Antique (any other)  |  |
| 150. Antique China      |                           |  |

## DEPARTMENT 44 – PHOTOGRAPHY

ERIN NOLPH, SUPT.

Check in: .....**Sunday, August 4th, 9am - 1pm**  
Judging: .....**Sunday, August 4th, beginning at 2 pm**  
Released: Sat, Aug 10th, 9pm – 11pm & Sun, Aug 11th 9 am-11 am

1. All prints must have been taken by the exhibitor within the last year.
2. Only ONE entry in any one class will be accepted.
3. A photo may not be used in more than one class.
4. All photos **MUST** be mounted on appropriate sided **MATTE BOARD** that compliments the size of the picture not distract from it.
5. **DO NOT USE FRAMES! DO NOT ATTACH HANGERS OF ANY KIND. (NO EXCEPTIONS).**
6. Digital cameras may be used but the photos may not be altered or enhanced.
7. Enhanced/Photoshopped photos will only be accepted in that class.
8. NO GLASS ALLOWED.

## DIVISION 10 – PHOTOGRAPHY (Amateur Adults, 16 & Over)

PREMIUMS for classes 100 - 260:

1st	2nd	3rd
\$2.00	\$1.75	\$1.50

Photos in classes 100-260:  
no larger than 8x10, not including mat and frame

Class

100. Display (4) 4x6 B/W prints matted in (1) frame
110. Display (4) 4x6 Color prints matted in (1) frame
120. Macro Photography, (Close-Up; details)
130. Night Pictures, 8x10 max
140. Unusual Picture
150. B/W Enlargement, 8x10 max
160. Color Enlargement, 8x10 max
170. Landscape Picture
180. Animal Picture, 4 legged
190. Bird, Fowl, or Poultry Picture
200. Portrait
210. Action
220. Sports
230. Architectural
240. Still Life
250. Any Other
260. Digital Enhanced/Photoshopped (include original on back)

Cover photos are from our photo contest from 2023 placings and photo credits are as follows:

- 1<sup>st</sup> place - Kenny Nichols**
- 2<sup>nd</sup> place – Casey Hulbert**
- 3<sup>rd</sup> place – Kaitlyn Riley**
- 4<sup>th</sup> Place – Megan McMahon**
- 5<sup>th</sup> place – Sarah Payton**
- 6<sup>th</sup> place – Samantha Robinson**

## DIVISION 20 – PHOTOGRAPHY (Children 8-15)

PREMIUMS for classes 270 - 410:

1st	2nd	3rd
\$2.00	\$1.75	\$1.50

**\*\*Please note additional youth classes are available beginning on page 62.**

Photos in classes 270-410  
no larger than 8x10, not including mat and frame

Class

270. Display (4) 4x6 B/W prints matted in (1) frame
280. Display (4) 4x6 Color prints matted in (1) frame
290. Unusual Picture
300. Still Life
310. B/W Enlargement, 8x10 max
320. Color Enlargement, 8x10 max
330. Landscape Picture
340. Animal Picture, 4 legged
350. Bird, Fowl, or Poultry Picture
360. Portrait
370. Action
380. Sports
390. Architectural
400. Any Other
410. Digital Enhanced/Photoshopped(include original on back)

## DIVISION 30 – PHOTOGRAPHY (Children 5-7)

PREMIUMS for classes 420 - 460:

1st	2nd	3rd
\$2.00	\$1.75	\$1.50

Class

420. Animal Picture
430. Bird Picture
440. Display (4) 4x6 Color prints matted in (1) frame
450. Any Other Picture
460. Digital Enhanced/Photoshopped (include original on back)

Photo contest Honorable mentions:

- Punky Prestonise**
- Tracy Birchmeier**
- Stephanie Kruger**
- Karrie Arnett**
- Trent Heineken**
- Susan Reich**
- Ed Stout**
- Danielle Lockwood**
- Kaitlyn Riley**
- Jane Cox**
- Karon Long**
- Allison Dix**

## DEPARTMENT 46 – CROPS

JEFF RILEY, SCOTT RILEY, JUSTIN KURNEY SUPT.

Check in:.....**Sunday, August 4th, 9am - 1pm**  
Judging: .....**Sunday, August 4th, beginning at 1 pm**  
Released:**Sat, Aug 10th, 9pm – 11pm & Sun, Aug 11th 9 am-11 am**

1. Wheat, rye, oats, barley, potatoes, bean vines, corn stalks, fruit and vegetables must be from the current season's production.
2. Each exhibitor will be allowed to make entries in as many divisions as he/she wishes but will not be allowed to make more than one entry in any one class.
3. All grain sheaves must measure three inches, forage crop bundles four inches in diameter, below the heads, and tightly tied.
4. Premium shall be awarded according to the entry's merits even if there is no competition.
5. Grain and bean samples are required to be displayed in quantities of one (1) peck. The department will not be responsible for any extra amounts. (Boxes are available for displaying your sample(s).)
6. **ALL STALKS OF CORN MUST BE CUT OFF AT GROUND LEVEL. NO SOIL.**
7. Must keep claim tickets for all corn stalks to receive ribbon on Sunday!
8. Judge will disqualify any exhibit that they feel is not of current crop.
9. Exhibits will be judged on quality, to include color and size, as appropriate for each specific crop.
10. **NO SATURDAY DROP OFF FOR CROPS.**

### DIVISION 10 – GRAIN (PECK)

*List variety on entry tag.*

PREMIUMS for classes 100 - 130:

1<sup>st</sup>- \$3.00; 2<sup>nd</sup>- \$2.75; 3<sup>rd</sup>- \$2.50; 4<sup>th</sup>- \$2.25; 5<sup>th</sup>- \$2.00;  
6<sup>th</sup>- \$1.75; 7<sup>th</sup>- \$1.50; 8<sup>th</sup>- \$1.25; 9<sup>th</sup>- \$1.00; 10<sup>th</sup>- \$.75

Class

- 100. Wheat (White or Red Peck)
- 110. Oats (Peck)
- 120. Yellow Dent Corn (Peck)
- 130. Any Other Grain (Peck)



### DIVISION 20 – BEANS (PECK)

*List variety on entry tag.*

PREMIUMS for classes 140 - 150:

1<sup>st</sup>- \$3.00; 2<sup>nd</sup>- \$2.75; 3<sup>rd</sup>- \$2.50; 4<sup>th</sup>- \$2.25; 5<sup>th</sup>- \$2.00;  
6<sup>th</sup>- \$1.75; 7<sup>th</sup>- \$1.50; 8<sup>th</sup>- \$1.25; 9<sup>th</sup>- \$1.00; 10<sup>th</sup>- \$.75

Class

- 140. Navy Beans (Peck)
- 150. Soybeans (Peck)

PREMIUMS for class 160:  
1<sup>st</sup> - \$3.00, 2<sup>nd</sup> - \$2.00, 3<sup>rd</sup> \$1.00

Class

- 160. Any Other Bean (Peck)

### DIVISION 30 – CORN

*List variety on entry tag.*

PREMIUMS for classes 170 - 190:

1<sup>st</sup>- \$3.00; 2<sup>nd</sup>- \$2.50; 3<sup>rd</sup>- \$2.00; 4<sup>th</sup>- \$1.50; 5<sup>th</sup>- \$1.00

Class

- 170. Yellow Dent Corn (10 ears)
- 180. Sweetcorn (10 ears)
- 190. Popcorn (10 ears)

## DIVISION 40 – SHEAF, VINE AND STALK EXHIBIT

*List variety on entry tag.*

PREMIUMS for classes 200 - 230:

1<sup>st</sup>- \$3.00; 2<sup>nd</sup>- \$2.50; 3<sup>rd</sup>- \$2.00; 4<sup>th</sup>- \$1.50; 5<sup>th</sup>- \$1.00

Class

- 200. Wheat (sheaf) 3 inches diameter below head
- 210. Oats (sheaf) 3 inches diameter below head
- 220. Any Other Grain (sheaf) 3-inch diameter below head
- 230. Beans, Navy (3 vines)

PREMIUMS for class 240:

1<sup>st</sup>- \$3.00; 2<sup>nd</sup>- \$2.75; 3<sup>rd</sup>- \$2.50; 4<sup>th</sup>- \$2.25; 5<sup>th</sup>- \$2.00;  
6<sup>th</sup>- \$1.75; 7<sup>th</sup>- \$1.50; 8<sup>th</sup>- \$1.25; 9<sup>th</sup>- \$1.00; 10<sup>th</sup>- \$.75

Class

- 240. Soybeans (3 vines)

PREMIUMS for classes 250:

1<sup>st</sup>- \$3.00; 2<sup>nd</sup>- \$2.00; 3<sup>rd</sup>- \$1.00

Class

- 250. Sweet Corn (3 stalks)

PREMIUMS for classes 260 - 280:

1<sup>st</sup>- \$3.00; 2<sup>nd</sup>- \$2.50; 3<sup>rd</sup>- \$2.00; 4<sup>th</sup>- \$1.50; 5<sup>th</sup>- \$1.00

Class

- 260. Tall Stalk Corn – 1 stalk, cut off at ground level
- 270. Alfalfa (dried sheaf) 3-inch diameter
- 280. Clover (dried sheaf) Any Variety, 3-inch diameter



PREMIUMS for classes 290 - 300:

1<sup>st</sup>- \$4.00; 2<sup>nd</sup>- \$3.75; 3<sup>rd</sup>- \$3.50; 4<sup>th</sup>- \$3.25; 5<sup>th</sup>- \$3.00;  
6<sup>th</sup>- \$2.75; 7<sup>th</sup>- \$2.50; 8<sup>th</sup>- \$2.25; 9<sup>th</sup>- \$2.00; 10<sup>th</sup>- \$1.75

Class

- 290. Yellow Dent Corn, for grain (3 stalks)
- 300. Yellow Dent Corn, for silage (3 stalks)

### DIVISION 50 – FORAGE CROPS (FOUR QUARTS SEED)

*List variety on entry tag.*

PREMIUMS for classes 310 - 330:

1<sup>st</sup>- \$3.00; 2<sup>nd</sup>- \$2.00; 3<sup>rd</sup>- \$1.00

Class

- 310. Alfalfa (4-quart seed)
- 320. Clover (4-quart seed)
- 330. Baled Forage, Any Variety. One "slice" of baled forage, standard square bale size, securely tied.

### DIVISION 65 – MAPLE SYRUP

PREMIUMS for classes 340 - 370:

1<sup>st</sup>- \$3.00; 2<sup>nd</sup>- \$2.50; 3<sup>rd</sup>- \$2.00; 4<sup>th</sup>- \$1.50; 5<sup>th</sup>- \$1.00

**\*All syrup MUST be in an 8 oz. flat oval bottle supplied by the fair office.**

Class

- 340. Maple Syrup, Light\*
- 350. Maple Syrup, Medium\*
- 360. Maple Syrup, Dark\*
- 370. Maple Syrup, Very Dark\*

### DIVISION 70 MISCELLANEOUS UNUSUAL CROPS

*List variety on entry tag.*

PREMIUMS for classes 380 - 410:

1<sup>st</sup>- \$3.00; 2<sup>nd</sup>- \$2.00; 3<sup>rd</sup>- \$1.00

Class

- 380. Unusual Crop
- 390. Sugar Beets (2 Beets)
- 400. One pint honey and/or 4"x 4" comb
- 410. Sunflower heads for seed, three heads, tied together, with 3" stems.

## DEPARTMENT 47

JESSICA GAISER, SUPT.  
DAWN HALL, VANESSA MILLS,  
JEFF MOILES, ASST. SUPTS.

Check in:..... **Sunday, August 4th, 9am - 1pm**  
Judging: ..... **Sunday, August 4th, beginning at 2 pm**  
Released:.. **Sat, Aug 10th, 9pm – 11pm & Sun, Aug 11th 9 am-11 am**

1. Entry tags must be attached to all exhibits.
2. Flowers must be grown by the exhibitor.
3. Fresh flowers may be brought in for replacement during the week.
4. **ONLY 1 ENTRY IN ANY CLASS WILL BE ACCEPTED.**
5. A vase is taller than its widest dimension.
6. A bowl is wider than its tallest dimension.
7. All "Any Other" or "Rare Specimen" must be IDENTIFIED ON ENTRY TAG.
8. NO PROFESSIONAL EXHIBITORS!
9. **EXHIBITS MUST BE MADE UP OF EITHER 1, 3, OR 5 STEMS OF THE SPECIMENS NAMED. More than 1 flower per stem is allowed, but not more than 5 stems will be allowed. Filler may be used.**
10. Exhibitors are responsible for placing large, heavy exhibits on the display table.

## DEPARTMENT 47- FLOWER SPECIMENS

### DIVISION 10 – GARDEN BLOOMS

PREMIUMS for classes 100 - 750:  
1<sup>st</sup>- \$2.25; 2<sup>nd</sup>- \$2.00; 3<sup>rd</sup>- \$1.75

Class	Class	LOW BOWL
Vase		
100.	Aster	110.
120.	Azalea/Mum	130.
140.	Bachelor Button	150.
160.	Balloon Flower	170.
180.	Begonia	190.
200.	Calendula	210.
220.	Coneflower +	230.
240.	Cosmos	250.
260.	Dahlia	270.
280.	Daisy/Black-Eyed Susan	290.
300.	Delphinium	310.
320.	Gladiolus	330.
340.	Larkspur	350.
360.	Lilies	370.
380.	Marigold, Large	390.
400.	Marigold, Small	410.
420.	Nasturtium	430.
440.	Pansy	450.
460.	Petunia	470.
480.	Phlox	490.
500.	Pinks	510.
520.	One Stemmed Rose, One Rose in Bowl	530.
540.	Three to Five Roses	550.
560.	Snapdragon	570.
580.	Strawflower	590.
600.	Statice	610.
620.	Cut Small Sunflowers	630.
640.	Verbena	650.
660.	Zinnia, Large	670.
680.	Zinnia, Small	690.
700.	Rare Specimen - Identify	710.
720.	Mixed	730.
740.	Any Other – Identify	750.

## DEPARTMENT 47 – PLANTS & ARRANGEMENTS

### DIVISION 20 – POTTED PLANTS (BLOOMING)

PREMIUMS for classes 100 - 220:  
1<sup>st</sup>- \$2.25; 2<sup>nd</sup>- \$2.00; 3<sup>rd</sup>- \$1.50

Class	
100. African Violet, Blue	170. Vines
110. African Violet, Pink	180. Geraniums, any color
120. African Violet, White	190. Begonia, Tuberous
130. African Violet, Red	200. Begonia, Wax
140. African Violet, Purple	210. Marigolds
150. Impatiens, Any	220. Any Other
160. Petunias	

### DIVISION 30 – POTTED PLANTS (FOLIAGE)

PREMIUMS for classes 230 - 280:  
1<sup>st</sup>- \$2.00; 2<sup>nd</sup>- \$1.75; 3<sup>rd</sup>- \$1.50

Class	
230. Any Foliage Plant	260. Non-Blooming Vine
240. Succulent	270. Ferns
250. Any Cactus Plant	280. Geranium, Scented

### DIVISION 40 – ARRANGEMENTS

Judging will be based on arrangement, color harmony, quality of blooms and relation to containers.

PREMIUMS for classes 290 - 460:  
1<sup>st</sup>- \$2.50; 2<sup>nd</sup>- \$2.00; 3<sup>rd</sup>- \$1.75

Class	
290. Pouring Container	
300. Miniature or Button	
310. Wildflowers, high container	
320. Wildflowers, low container	
330. Cup and Saucer	
340. Flowers 12" or more, Basket	
350. Flowers 11" or less, Basket	
360. Dry Arrangement, ready to hang	
370. Dry Arrangement, low container	
380. All Green, in high container	
390. All Green, in low container	
400. Terrarium, over 8" container	
410. Terrarium, under 8" container	
420. Small Hanging Basket, Ready to hang	
430. Large Hanging Basket, high container	
440. Cacti Garden Large	
450. Cacti Garden Small	
460. Fairy Garden	

### DIVISION 50 –SPECIAL ARRANGEMENTS

PREMIUMS for classes 470 - 580:  
1<sup>st</sup>- \$2.50; 2<sup>nd</sup>- \$2.00; 3<sup>rd</sup>- \$1.50

1. Accessories which add to the effectiveness of the arrangement may be used.
2. Fresh flowers or greens must be used.

Class	
470. Easter	530. Labor Day
480. Thanksgiving	540. Any Other Holiday
490. Christmas	550. Adult Birthday
500. New Year's	560. Anniversary Party
510. Mother's Day	570. Children's Party
520. Father's Day	580. Any Other Party

## DEPARTMENT 48

HERB CONFER, MIKE THORNTON,  
CHARLENE THORNTON, SUPTS.  
THERESA SCHNEIDER, CO-SUPT.

Check in:.....**Sunday, August 4th, 9am – 1 pm**  
Judging: .....**Sunday, August 4th, beginning at 2 pm**  
Released:....**Sat, Aug 10th, 9pm – 11pm & Sun, Aug 11th 9 am-11 am**

1. All exhibits must be grown by the exhibitor.
2. Each exhibitor will be allowed to make entries in as many divisions as he/she wishes but will not be allowed to make more than one entry in any one class.
3. Exhibits will be judged on quality, to include conformity, color and/or size, according to the use for each specific vegetable.
4. Roots may be left on but must be free of dirt.
5. Stems on vegetables to be 1" max. except sunflowers, broccoli and pumpkins, which may be 3" – 4"

### DIVISION 10 – VEGETABLES

PREMIUMS for classes 100 - 550:  
1<sup>st</sup>- \$3.00; 2<sup>nd</sup>- \$2.00; 3<sup>rd</sup>- \$1.00

#### Class

- 100. Garden Beets (4)
- 110. Carrots (4)
- 120. Cabbage (1)
- 130. Brussels Sprouts (8)
- 140. Kale (3 stalks)
- 150. Swiss Chard (3 stalks)
- 160. Spinach (3 stalks)
- 170. Lettuce (3 stalks or 1 head)
- 180. Red Tomatoes (4)
- 190. Green Tomatoes (4)
- 200. Salad Tomatoes, Cherry, Pear or Grape (4)
- 210. Any Other Tomatoes (4)
- 220. Yellow Onions (4)
- 230. White Onions (4)
- 240. Red Onions (4)
- 250. Green Onions (1 1/2" bunch)
- 260. Summer Squash (2)
- 270. Winter Squash (2 sm. or 1 lg.)
- 280. Zucchini – Yellow/Green (2 sm. or 1 lg.)
- 290. Any Other Squash (2 sm. or 1 lg.)
- 300. Pie Pumpkin (1)
- 310. Miniature Pumpkin (3)
- 320. Okra (4)
- 330. Cucumbers (6) pickling
- 340. Cucumbers (3) slicing
- 350. Cucumbers (2) long
- 360. Muskmelon (1)
- 370. String Beans Green (12)
- 380. String Beans Yellow (12)
- 390. Eggplant (1)
- 400. Peppers (3) Green
- 410. Peppers (3) Any other color
- 420. Peppers (3) Hot or Sweet
- 430. Radishes (1 1/2" bunch)
- 440. Cauliflower (1 head)
- 450. Broccoli (1 head)
- 460. Celery (2 bunches)
- 470. Garlic (4)
- 480. Dill Stalk (4)
- 490. Sunflower Head of Flower (1)
- 500. Any Herbs (3 stalks)
- 510. Any Other Vegetable (1)
- 520. Vegetable Oddity Natural (1)
- 530. Sweet Corn, Any Variety (3 ears)
- 540. Potatoes White (3)
- 550. Potatoes Red (3)



## DIVISION 20 – SPECIAL

PREMIUMS for classes 560 - 580:  
1<sup>st</sup>- \$4.00; 2<sup>nd</sup>- \$3.00; 3<sup>rd</sup>- \$2.00

#### Class

- 560. Jack-O'-Lantern Style Pumpkin (stem attached, 4" max.)
- 570. Gourds
- 580. Watermelon (1)

## DIVISION 30 – VEGETABLE ARRANGEMENT

1. Open to individuals, youth groups or farm groups.
2. Best arrangement of various vegetables displayed in a container such as a small wagon, wheelbarrow, etc. to be displayed in the center of vegetable tables.
3. Items in group arrangements (590, 600) to come from list under DIVISION 10.
4. Exhibits will be judged on attractiveness, arrangement, quality, quantity and varieties displayed.
5. Must be set up by 1:00 PM on Sunday before judging.

PREMIUMS for classes 590 - 600:  
1<sup>st</sup>- \$7.00; 2<sup>nd</sup>- \$6.00; 3<sup>rd</sup>- \$5.00

#### Class

- 590. Arrangement of 10 or more items (see list – Division 10)
- 600. Arrangement of fewer than 10 items (see list – Division 10)

## DEPARTMENT 48 – FRUIT PLATE DISPLAY

### DIVISION 40 – APPLES (4 Specimens Each)

PREMIUMS for classes 100 - 400:  
1<sup>st</sup>- \$3.00; 2<sup>nd</sup>- \$2.00; 3<sup>rd</sup>- \$1.00

#### Class

- |                    |                                    |
|--------------------|------------------------------------|
| 100. Red Delicious | 150. Golden Delicious              |
| 110. Macintosh     | 160. Yellow Transparent            |
| 120. Northern Spy  | 170. Crab Apples, any variety (12) |
| 130. Jonathan      | 180. Other Varieties               |
| 140. Honey Crisp   |                                    |

### DIVISION 50 – PLUMS (6 Specimens Each)

#### Class

- |                    |                      |
|--------------------|----------------------|
| 190. Bradshaw      | 210. Burbank         |
| 200. Stanley Prune | 220. Other Varieties |

### DIVISION 60 – PEACHES (4 Specimens Each)

#### Class

- |                  |                      |
|------------------|----------------------|
| 230. Elberta     | 250. J.H. Hale       |
| 240. South Haven | 260. Other Varieties |

### DIVISION 70 – PEARS (4 Specimens Each)

#### Class

- |               |                      |
|---------------|----------------------|
| 270. Bartlett | 290. Keiffer         |
| 280. Seckel   | 300. Other Varieties |

### DIVISION 80 – GRAPES (3 Bunches)

#### Class

- |              |                      |
|--------------|----------------------|
| 310. Concord | 330. Delaware        |
| 320. Niagara | 340. Other Varieties |

### DIVISION 90 – BRAMBLES AND BERRIES (1/2 Pint)

#### Class

- |                    |                   |
|--------------------|-------------------|
| 350. Boysenberries | 380. Blueberries  |
| 360. Blackberries  | 390. Strawberries |
| 370. Raspberries   |                   |

### DIVISION 100 – APRICOTS (4 Specimens Each)

#### Class

- 400. South Haven

DEPARTMENT 50 – WOODWORKING AND ELECTRICAL SCIENCES

JEFF ERWIN, LEVI VOORHIES, CO-SUPT.

Check in: .....Sunday, August 4th, 9am – 1 pm
Judging: .....Sunday, August 4th, beginning at 2 pm
Released: Sat, Aug 10th, 9pm – 11pm & Sun, Aug 11th 9 am-11 am

- 1. All entries MUST be in by 1 pm or they will not be judged.
2. All entries in this department must be of an original design or have been creatively enhanced by the exhibitor – No kits completed exactly as purchased will be accepted.
3. Only one entry in any one class will be accepted.

DIVISION 10 – WOODWORKING APPRENTICE AGE 5-12

Table with 4 columns: PREMIUMS, 1st, 2nd, 3rd. Values: \$5.00, \$4.00, \$3.00

- Class
100. Furniture 130. Cutting Board
110. Table 140. Wood Refinishing/Repurposing
120. Bird House 150. Any Other

DIVISION 20 – WOODWORKING HANDYMAN AGE 13-21

Table with 4 columns: PREMIUMS, 1st, 2nd, 3rd. Values: \$5.00, \$4.00, \$3.00

- Class
160. Furniture 190. Cutting Board
170. Table 200. Wood Refinishing/Repurposing
180. Bird House 210. Any Other

DIVISION 30 – WOODWORKING CRAFTSMAN AGE 22 & UP

Table with 4 columns: PREMIUMS, 1st, 2nd, 3rd. Values: \$5.00, \$4.00, \$3.00

- Class
220. Furniture 250. Cutting Board
230. Table 260. Wood Refinishing/Repurposing
240. Bird House 270. Any Other

DIVISION 40 – WELDING - EDUCATIONAL PROJECT

Objective: To develop a basic knowledge of, and gain skill in, the act of welding by experiencing the welding process for exhibition. Exhibits must include a welded article.

Table with 4 columns: PREMIUMS, 1st, 2nd, 3rd. Values: \$5.00, \$4.00, \$3.00

- Class
280. Beginning Welding, 1 or more Articles (Age 5-12)
290. Junior Welding, 1 or more Articles (Age 13-21)
300. Senior Welding, 1 or more Articles (Age 22 & up)
310. Group Exhibit of Articles

DIVISION 50 – ELECTRICAL - EDUCATIONAL PROJECT

Objective: To develop a working knowledge of electricity by producing a useful electrically powered product for display. (Age guidelines detailed in the Exhibitor Rules and Regulations)

Table with 4 columns: PREMIUMS, 1st, 2nd, 3rd. Values: \$5.00, \$4.00, \$3.00

- Class
320. Beginning Electrician, 1 or more Articles (Age 5-12)
330. Junior Electrician, 1 or more Articles (Age 13-21)
340. Senior Electrician, 1 or more Articles (Age 22 & up)



**DEPARTMENT 60 – YOUTH NEEDLEWORK**

DORINE LUFT, SUPT.

Check in: .....Saturday, August 3rd, 9am - 1pm  
 Judging: .....Saturday, August 3rd, beginning at 9am  
 Released:..Sat, Aug 10th, 9pm – 11pm & Sun, Aug 11th 9 am-11 am

1. The judge will interview the individual exhibitor or their representative.
2. ALL garments must be neat, clean and pressed.
3. Only one entry in any one class will be accepted.
4. All entries in this department must be an original design or have been creatively enhanced by the exhibitor – **no kits completed exactly as purchased will be accepted**

**DIVISION 10 – ITEM SEWN  
NOVICE CLASSES**

PREMIUMS for class 105: A- \$2.50; B- \$2.25; C- \$2.00

Class  
 105. Novice (Age 8–11) Item Sewn

**INTERMEDIATE CLASSES**

PREMIUMS for class 115: A- \$3.25; B- \$3.00; C- \$2.50

Class  
 115. Intermediate (Age 12–14) Item Sewn

**ADVANCED CLASSES**

PREMIUMS for class 125: A-\$3.50; B-\$3.25; C-\$2.75

Class  
 125. Advanced (Age 15–21) Item Sewn



**ALL AGES**

PREMIUMS for classes 135 - 165: A- \$3.50; B- \$3.00; C- \$2.50

Class  
 135. Crocheted or Knitted (Age to 8–21)  
 145. Renaissance – Traditional Sewn  
 155. Renaissance – Non-traditional Sewn  
 165. Renaissance – Combination Traditional/Non-traditional Sewn

**ALL AGES**

PREMIUMS for classes 175 - 185: A- \$2.50; B- \$2.00; C-\$1.50

Class  
 175. Recycled – Any Garment  
 185. Any Other Garment Sewn (Ages 8–21)

**DIVISION 20 – QUILTS**

PREMIUMS for classes 195 - 225: A- \$4.00; B- \$3.50; C- \$2.50

Class  
 195. Quilting – Tied  
 205. Quilting – Hand Quilted  
 215. Quilting – Machine Quilted  
 225. Any Other – Unusual Quilt, Comforter, etc.

**DIVISION 30 – NEEDLE ARTS**

PREMIUMS for classes 235 - 335: A- \$2.50; B- \$2.25; C- \$2.00

Class  
 235. Counted Cross-Stitch  
 245. Embroidery, Hand  
 255. Embroidery, Machine  
 265. Pillowcases  
 275. Fleece/Yarn/Knitted Project  
 (Knitted from homegrown fleece)  
 285. Crewelwork  
 295. Candlewicking  
 305. Punch Loop  
 315. Plastic Canvas  
 325. Needlepoint  
 335. Any Other

**DEPARTMENT 61 – YOUTH CULINARY ARTS**

CINDY FUHRMAN, SUPT.

BETH PLACE, BEKAH SWANSON, ASST. SUPTS.

Check in: .....Saturday, August 3rd, 9am - 1pm  
 Judging: .....Saturday, August 3th, beginning at 9am  
 Released:....Sat, Aug 10th, 9pm – 11pm & Sun, Aug 11th 9 am-11 am

1. All food exhibits must include the recipe.
2. Only one entry in any one class will be accepted.
3. For classes 105, 125 and 145 – Plate of 4 items (ex. cookies, cupcakes) or whole item (ex. cake, pie, Danish).
4. For class 235 – Any Items as described in the class 105-255, EXCEPT to be prepared for a special diet such as diabetic diet, gluten free diet, specific allergy diet, etc. Must include a recipe card and specify what the special diet is.
5. Age guidelines for Educational and Demonstration Projects are detailed in the Exhibitors Rules & Regulations.

**DIVISION 10 – FOOD**

Class	A	B	C
105. Novice, Any Baked Goods (Age 8–12).....	\$2.25	\$2.00	\$1.75
115. Novice, Decorated Cake (Age 8–12).....	\$2.25	\$2.00	\$1.75
125. Intermediate, Any Baked Goods (Age 13–14).....	\$2.50	\$2.25	\$2.00
135. Intermediate, Decorated Cake (Age 13–14).....	\$2.50	\$2.25	\$2.00
145. Advanced, Any Baked Goods (Age 15–21).....	\$3.00	\$2.75	\$2.50
155. Advanced, Decorated Cake (Age 15–21).....	\$3.00	\$2.75	\$2.50
165. "Copycat Recipes," a copy recipe from one of your favorite restaurants.....	\$2.25	\$2.00	\$1.75
175. Canned, Fruit or Vegetables (Age 8–21).....	\$2.25	\$2.00	\$1.75
185. Canned, Jam or Jelly (Age 8–21).....	\$2.25	\$2.00	\$1.75
195. Candy, ¼ lb. on small plate (Age 8–21).....	\$2.25	\$2.00	\$1.75
205. Holiday Specialty - Any Holiday, Any Food (main dish, snack or dessert).....	\$3.50	\$3.25	\$3.00
215. Casserole, made from scratch.....	\$3.50	\$3.25	\$3.00
225. Bread- Machine, made from scratch.....	\$3.50	\$3.25	\$3.00
235. Special Diet Foods, see #4 above.....	\$3.50	\$3.25	\$3.00

**DIVISION 20 - EDUCATIONAL PROJECT**

PREMIUMS.....A- \$2.25 B-\$2.00 C-\$1.75

Objective: Gain knowledge of menu planning and food presentation by exploring menu possibilities and preparing a model place setting.  
 (See Rules & Regulations for age guidelines)

Class 245 – Gift Package – Gift package to be displayed in a basket or decorated container. Must contain 3 varieties of any selected item. (i.e. 3 different jams, jellies, etc. or 3 different baked items, such as cookies, brownies, breads, etc) All items are to be homemade with recipe cards included..

Class 255 – Table Setting & Menu Planning – One piece setting on placemat, and a menu for one meal. Exhibit will be judged on 1/3 originality and creativity of theme including decorations, 1/3 menu providing balanced diet, and 1/3 proper placement of all items.

**DEPARTMENT 62 – YOUTH FINE ARTS**

JANE COX, SUPT.  
LORI CONSTINE, KELLY PABST  
KIRK SAUNDERS, ASST. SUPTS.

Check in: .....Saturday, August 3rd, 9am - 1pm  
Judging: .....Saturday, August 3rd beginning at 9 am  
Released: ...Sat, Aug 10th, 9pm – 11pm & Sun, Aug 11th 9 am-11 am

1. All articles exhibited in this department must have been finished during the past year and be the **original** work of the exhibitor. Each project should begin with blank paper or canvas. Pre-stamped and paint by number pictures will **not** be allowed. (Example: black velvet pictures from the store.)
2. If you are working from a photo that is not protected by a copyright, see **“Please Note”** below. That photo must be included with your exhibit.
3. Artwork must be mounted or framed. Paintings and drawings must have the wire or hanger firmly attached; do not use tape.
4. Only one entry in any one class will be accepted.
5. All exhibits must have a label with name and age of exhibitor (see Rules and Regulations for age requirements).
6. Maximum size of exhibit to be 2’x4’.
7. Collages can be up to poster size.
8. Chalks/pastels must be seal sprayed or covered with clear plastic exhibit.

**PLEASE NOTE:**

1. Judges will be present on Saturday morning to judge the Art exhibits as they arrive. The judges will discuss each project and talk about composition with the youth exhibitor to provide an educational art experience.
2. Each exhibit must be **ORIGINAL work**. Definition: Original art is drawn from your personal experience, from a photograph that you have taken or from a photo that is **not protected by a copyright**. (Unacceptable: Artwork that copies a photo protected by copyright – examples include photos taken by a professional studio, cartoons such as Mickey Mouse, magazine photos, pictures from a color book – all of these are protected by a copyright and may not be copied.) If you choose to work from a photo that is not protected by a copyright, that photo must be included with your exhibit.

**DIVISION 10 – PAINTING & DRAWING**

PREMIUMS for classes 105 - 205:  
A- \$2.25; B- \$2.00; C- \$1.75

- |                     |  |                             |
|---------------------|--|-----------------------------|
| Class               |  |                             |
| 105. Pen & Ink      |  | 165. Watercolor             |
| 115. Pencil         |  | 175. Chalks/Pastels         |
| 125. Colored Pencil |  | 185. Oil Painting & Acrylic |
| 135. Charcoal       |  | 195. Markers                |
| 145. Crayons        |  | 205. Any Other              |
| 155. Collage        |  |                             |

**DIVISION 20 – ANIMATION ART**

PREMIUMS for class 215:  
A- \$2.25; B- \$2.00; C- \$1.75

Must be the original work; of the artist’s imagination.  
Copies of cartoons will not be accepted.

- Class
215. Animated characters or figures, any medium

**DIVISION 90 – YOUTH CREATIVE WRITING  
EDUCATIONAL PROJECT**

Objective: Gain skills in personal expression and communication by writing and illustrating.

1. Educational project age is detailed in Exhibitors Rules and Regulations.
2. All written work must be original and have been completed in the past year.
3. All exhibits must be in a 2-pocket folder.
4. All exhibits must be cleaned of any markings from the teacher.
5. Only one entry in any one class.

PREMIUMS for classes 225 - 275:  
A- \$2.25; B- \$2.00; C- \$1.75

- Class
225. Poetry (3 Poems)  
235. Short Story  
245. Long Story (300 or more words)  
255. Story with Illustrations  
265. Journal (under 300 words)  
275. News Writing

**DEPARTMENT 63  
YOUTH ARTS AND CRAFTS**

**BRIDGET CLEVELAND &  
BARBIE SWAYZE CO-SUPTS.**

Check in:..... **Saturday, August 3rd, 9am - 1pm**  
Judging: .....**Saturday, August 3rd, beginning at 9am**  
Released:....**Sat, Aug 10th, 9pm – 11pm & Sun, Aug 11th 9 am-11 am**

**Judging will be on Saturday.** Judges will meet with exhibitors as projects are checked in. **Exhibitors must be present.** The interview will be taken into account in judging; age and years in project will also be considered.

1. All articles exhibited in this department must have been finished during the past year and be the work of the exhibitor.
2. All articles exhibited in this department must be an original design or have been creatively enhanced by the exhibitor – no kits completed exactly as purchased will be accepted.
3. Needlecraft which is to be hung, must be mounted or framed and ready to hang with a hanger attached.
4. Only one entry in and any one class will be accepted.
5. All exhibits must have a label with age of exhibitor and number of years in project.
6. Due to space limitations, size limitations apply in many classes.
7. "Any Other" classes are only for those projects not previously listed.

**DIVISION 10 – CERAMICS**

PREMIUMS for classes 105 - 155:  
A- \$2.25; B- \$2.00; C- \$1.75

Class	
105. Hand Molded	315. Under Glazed
115. Stained	145. Plaster/Cold Ceramics
125. Glazed	155. Any Other

**DIVISION 30**

**MISCELLANEOUS ARTS AND CRAFTS**

PREMIUMS for classes 165 - 335:  
A- \$3.00; B- \$2.50; C- \$2.00

Class	
165. Macramé	255. Decorated Hat/Wreath
175. Stuffed Toy	265. Jewelry
185. Stencil	275. Stained Glass
195. Latchwork	285. Candle Making
205. Leather Craft	295. Mobiles
215. Basket, Woven	305. Painted or Decorated Clothing
225. Wall Hanging	315. Handmade Greeting Card
235. Dried Arrangement	325. Set of (4) Handmade Greeting Cards
245. Silk Flower Arrangement	335. Any Other Art or Craft

**DIVISION 40 – ARTS AND CRAFTS  
EDUCATIONAL PROJECT**

PREMIUMS for classes 345 - 445:  
A- \$3.00; B- \$2.50; C- \$2.00

Objective: To gain skills in manipulating materials and develop an appreciation for artistic expression through the conceptualization and completion of a craft.  
Age: See the Exhibitor Rules and Regulations for age guidelines for an Educational Project.

- Class
- 345. Tin Punch
  - 355. Decoupage
  - 365. String Art
  - 375. Padded Frame or Padded Album
  - 385. Puppet
  - 395. Holiday Ornaments
  - 405. Papier-Mâché (no larger than 2'x2')
  - 415. Recycled Crafts
  - 425. Dough Art
  - 435. Fly-tying (no less than 5 pcs., no more than 10 pcs)
  - 445. Any Other



**DIVISION 50 – NON-TRADITIONAL SPECIALS**

PREMIUMS for classes 455 - 485:  
A- \$3.00; B- \$2.50; C- \$2.00

*Note: Kits will be accepted in this division only.*  
Models (class 455) and Lego Constructions (class 465) may be no larger than 2'x2'.

Class	
455. Model – Kit Only	485. Scrapbooking (Individual Page)
465. Lego Project	495. Farmscape ((no larger than 2"×2")
475. Scrapbooking (Book Form Only)	

**YOUTH EDUCATIONAL PROJECTS**

Check-in:.....**Saturday, August 3<sup>th</sup> 9am – 1pm**

Objective: To achieve an appreciation and awareness of the articles through compiling and organizing for display.

Age: See Exhibitors Rules and Regulations for Educational Project age.

1. All Exhibits must have been finished during the past year and be the work of the exhibitor.
2. Entries must include a notebook and article(s) pertaining to the subject.
3. Entries in a Group Education exhibit should be made in the leader's name.
4. All Educational Exhibits are limited to posters, reports, notebooks or displays of information. Not to exceed 14"x22" (Except entomology).
5. All exhibits must be labeled with age and number of years in project.
6. Only 1 entry in any one class will be accepted.

**DIVISION 80 – GROUP AND INDIVIDUAL EXHIBIT**

PREMIUMS for classes 495 - 525:  
A- \$3.00; B- \$2.50; C- \$2.00

Class	
505. Safety (First Aid, Home, Farm, Gun, Health, Child, Fire(Individual) Standard size poster board only.	
515. Rock Collection (notebook required, not to exceed 10 pcs.)	
525. Leaf Collection of at least 35 specimens in a notebook, leaves to be identified.	
535. Any Other (this class must follow guidelines above) Not to exceed 2'x4' except Entomology. No more than 10 items.	

PREMIUMS for classes 535 - 595:  
A- \$7.00; B- \$6.00; C- \$5.00

Entomology does not have a size limit and does not need a notebook attached.

- Class
- 545. Entomology 1 – First Year – 50 adult, labeled insects, 8 different orders
  - 555. Entomology 2 – Second Year – Same as 1 with additional 50 pcs., 100 total, 11 different orders
  - 565. Entomology 3 – Third Year – Same as 2 with additional 50 pcs., 150 total, 14 different orders
  - 575. Entomology 4 – Fourth Year – Same as 3 with additional 50 pcs., 200 total, 16 different orders
  - 585. Entomology 5 – Fifth Year – Same as 4 with additional 50 pcs., 250 total, 16 different orders
  - 595. Entomology 6 – Sixth Year – Same as 5 with additional 50 pcs., 300 total, 17 different orders
  - 605. Entomology 7 – Seventh Year – Same as 6 with additional 50 pcs., 350 total, 18 different orders

## DEPARTMENT 64 YOUTH PHOTOGRAPHY

ROSEMARY MAGLEY & JOANNE JETER CO-SUPTS.

Check in: ..... **Saturday, August 3rd, 9am - 1pm**  
 Judging: ..... **Saturday, August 3rd, beginning at 9am**  
 Released: .. **Sat, Aug 10th, 9pm – 11pm & Sun, Aug 11th 9 am-11 am**

### EXHIBIT REGULATIONS

1. All Prints must have been taken by the exhibitor within the last year.
2. Prints must be 5x7 or 8x10 (except in classes 105, 115, 125, which should be 4x6). Prints may be black and white, or color.
3. All Prints must be mounted. Appropriate size **matte board** required. **DO NOT USE FRAMES. DO NOT ATTACH HANGERS OF ANY KIND. NO EXCEPTIONS!** Example: 5x7 print on 8x10 matte board; 8x10 print on 11x14 matte board. No corner mounts.
4. Exhibitors must be present for judging.
5. Exhibitors may enter only one (1) in any one class.
6. Digital cameras may be used, but the photos may not be altered or enhanced.

### DIVISION 10 – PHOTOGRAPHY

PREMIUMS for classes 105 - 125:

A- \$2.75; B- \$2.25; C- \$1.75

105. First year exhibitors only: 5 (4x6) pictures mounted on a 16x20 poster board. One picture of each subject: Animal, Nature, Architectural, Human Interest, Pictorial. Picture size of regular prints with category name under each picture.
115. Second year exhibitors only: 6 (4x6) pictures mounted on a 16 x 20 poster board. One picture of each subject: Animal, Nature, Flash, Architectural, Human Interest, Pictorial. Picture size of regular prints with category name under each picture.
125. Third year exhibitors only: 7 (4x6) pictures mounted on a 16 x 20 poster board. One picture EACH showing: "S" Curve, Diagonal Lines, Geometric Shape, Rule of Thirds, One with a High Horizon, Flash, Low Horizon. Picture size of regular prints with category name under each picture.

**The Following Classes must be either a 5x7 or an 8x10**

135. Animals or Birds (Household Pets, Farm Animals, Birds, etc.)
145. Architectural and Industrial (Man-made Structures or Industrial Sites, Buildings, Bridges, Machinery, etc. – Old or New Items)
155. Fireworks (Any display of Fireworks)
165. Nature (Anything found in Nature, Rocks, Trees, Flowers, etc.)
175. Close-ups (Anything photographed close-up)
185. Human Interest (Person or Persons involved in activities)
195. Pictorial (Landscapes, Seascapes, Snowscapes, Cityscapes, etc.)
205. Night Photography (Any scene or building photographed at night)
215. Sports (Any sporting event)
225. Motion (Any subject showing motion, such as a Car, Person, Animal and/or a Controlled Motion Picture)

## DEPARTMENT 66 YOUTH CROPS

JEFF RILEY, SCOTT RILEY,  
JUSTIN KURNEY CO-SUPTS.

Check in: ..... **Sunday, August 4th, 9 am – 1 pm**  
 Judging: ..... **Sunday, August 4th at 1 pm**  
 Released:.... **Sat, Aug 10th, 9 pm – 11 pm & Sun, Aug 11th 9 am-11 am**

### EXHIBIT REGULATIONS

1. Exhibitors entering corn or beans (peck) may exhibit previous year's crop.
2. Youth exhibitors wishing to enter crops in the Open Class **MUST** submit separate entries for the Open competition.
3. **ALL STALKS OF CORN ARE TO BE CUT OFF AT GROUND LEVEL. NO SOIL!**
4. Full pecks are required for grains and beans.
5. Only 1 entry in any one class.
6. List variety on entry tag.
7. Must keep claim tickets for all corn stalks to receive ribbon on Sunday!
8. The judge will disqualify any exhibit that they feel is not of current crop (with the exception as stated in rule #1).

### DIVISION 400

PREMIUMS for classes 105 - 305:

A- \$2.50; B- \$2.00; C- \$1.50

Class

105. Wheat (peck)
115. Oats (peck)
125. Barley (peck)
135. Beans, Navy (peck)
145. Soybeans (peck)
155. Any Other Bean Variety (peck)
165. Corn Dent (10 ears)
175. Corn Dent – peck shelled
185. Beans, Navy (3 vines)
195. Soybeans (3 vines)
205. Dry Edible Bean (3 vines)
215. Corn Dent (3 stalks)
225. Potatoes (8)
235. Sugar Beets (2)
245. Any Other Grain (peck)
255. Wheat (sheaf) 3 inches diameter below head
265. Oats (sheaf) 3 inches diameter below head
275. Any Forage – green/fresh (sheaf) 3 inches diameter
285. Any Other Grain (sheaf) 3 inches diameter below head
295. Baled Straw – any variety. One "slice" of baled straw, standard small square bale size, securely tied.
305. Baled Forage – any variety. One "slice" of baled forage, standard square bale size, securely tied.



## HOME GARDEN

JENNIFER JACOBS, HEATHER WYATT CO-SUPTS.

Check in: .....Saturday, August 3rd, 9am - 1pm  
Judging: .....Saturday, August 3rd, beginning at 9am  
Released: Sat, Aug 10th, 9pm - 11pm & Sun, Aug 11th 9 am-11 am

### DEPARTMENT 67 – YOUTH FLORICULTURE RULES – FLOWER GARDEN

1. Flower garden exhibitors may enter both flower exhibit classes and flower arrangement classes
2. Exhibitors should be present for the judging on Saturday.
3. Flowers may be exhibited in narrow suitable containers.
4. Exhibitors **must use homegrown flowers**, except in classes 175 and 185.
5. Flower arrangements must be made at the show on Saturday at 9:00 am. \*NOTE as of 2008 – This will be enforced; do not bring completed arrangements.
6. Educational exhibits may include posters, notebooks, etc. See Rules and Regulations for age guidelines.

### DIVISION 30 – FLOWER GARDEN

Flowers in classes 10-125 to be presented in one (1) vase with water, foliage to be removed below the waterline.

Class	A	B	C
	\$2.00	\$1.75	\$1.50
105. Novice (Age 8–11) 3 annual flowers, one kind, foliage attached	\$2.50	\$2.25	\$2.00
115. Intermediate (Age 12–14) 3 perennial or 3 annual flowers, one kind, foliage attached	\$3.00	\$2.50	\$2.25
125. Advanced (Age 15–21) 3 perennial flowers, one kind, and 3 annual flowers, one kind, foliage attached			

PREMIUMS for classes: 135 - 145:  
A- \$1.75; B- \$1.50; C- \$1.25

- Class
135. Gladioli (Age 8–21) one specimen spike – leaf attached
  145. Dahlia (Age 8–21) one specimen bloom – top leaves only

**\*Classes 155-205: The arrangements must be prepared at the Fair on Saturday morning.**

PREMIUMS for classes: 155 - 235:  
A- \$2.25; B- \$2.00; C- \$1.50

- Class
155. Fresh Flower arrangement, homegrown (Age 8–14)
  165. Fresh Flower arrangement, homegrown (Age 15–21)
  175. Cut Flowers arrangement, greenhouse grown, may be purchased (Age 8 –14)
  185. Cut Flowers arrangement, greenhouse grown, may be purchased (Age 15–21)
  195. Dried arrangement (Age 8 –14)
  205. Dried arrangement (Age 15–21)
  215. Roses (top foliage intact)
  225. Indoor garden, potted
  235. Terrarium (15" diameter or under) (Age 8–21)



PREMIUMS for classes: 245 - 275:  
A- \$7.00; B- \$6.00; C- \$5.00

- Class
245. Wildflower 1 – First Year – Notebook Required: 25 different flowers, pressed, identified, informative paragraph, pages numbered.
  255. Wildflower 2 – Second Year – Notebook Required: 50 different flowers, same presentation as first year.
  265. Wildflower 3 – Third Year – Notebook Required: 75 different flowers, same presentation as first year
  275. Wildflower 4 – Fourth Year – Project of Choice

### DIVISION 40 – HERBS

Herbs may be Fresh Cut (1 inch bunch)  
Dried (1 inch bunch) or Potted.

Class	A	B	C
	\$2.00	\$1.75	\$1.50
285. Novice (Age 8–11) One Herb, any form	\$2.50	\$2.25	\$2.00
295. Intermediate (Age 12–14) Two Varieties, (any form)			

PREMIUMS for classes 305 - 345:  
A- \$3.00; B- \$2.50; C- \$2.25

- Class
305. Advanced (Age 15–21) Three varieties, any two or more forms
  315. Arrangements, fresh or dried herbs
  325. Herb Wreath
  335. Culinary Crafts (jellies, oils, vinegars, etc.)
  345. Fragrant Crafts (potpourri, soap, pomander, etc.)



# DEPARTMENT 68 – YOUTH HORTICULTURE

## RULES – VEGETABLE GARDEN

1. Exhibitors are asked to be present for individual evaluation with the judge.
2. All entries must be presented to the judge at one time.
3. **ONLY 1 ENTRY IN EACH CLASS.**
4. The number of vegetables for each exhibit (105-165) is listed below.
5. All vegetable exhibits are to be presented in baskets appropriate in size. Exhibitors may use their own basket, or one provided by the fair.

Novice-Ages 8–11; Intermediate- Ages 12–14;  
Advanced Ages 15 & up

Educational Exhibit – See Rules and Regulations for age guidelines.

## DIVISION 10 – VEGETABLE GARDEN

PREMIUMS for classes 105 - 115:

A- \$2.00; B- \$1.75; C- \$1.50

Class

105. Novice – One variety of one kind of vegetable in a basket.  
115. Novice – One variety of one kind of vegetable in a basket.

PREMIUMS for classes 125 - 165:

A- \$2.50; B- \$2.25; C- \$2.00

125. Intermediate - Three varieties of vegetables, to be shown in a quarter peck basket - filler may be used.  
135. Intermediate – Three varieties of vegetables to be shown in a quarter peck basket – filler may be used.  
145. Pre-Advanced – (Age 15–21) **First Year Gardener**, at least two (2) but not more than four (4) kinds of vegetables exhibited in a basket – filler maybe used.  
155. Advanced – At least eight (8) but not more than twelve (12) kinds of vegetables and must be exhibited in a ½ bushel basket – filler maybe used.  
165. One Kind of Vegetable – Three (3) different varieties, **LABELLED**, and displayed as one exhibit.

PREMIUMS for classes 175 - 215:

A- \$2.00; B- \$1.75; C- \$1.50

Class

175. Sunflower, Feed Seed  
185. Sunflower, Decorative  
195. Pumpkins – Any Size  
205. Gourds – Any Kind (3 exhibited)  
215. Most Unusual Garden Vegetable

### Vegetable exhibits, per basket, as follows:

- Beans – Green, Wax, Lima (6)  
Beets (4)  
Broccoli (1 bunch, 3”–4” stem)  
Brussels Sprouts (8)  
Cabbage (1, outer leaves on)  
Carrots (4)  
Cauliflower (1, head only)  
Celery (1)  
Cucumbers (3)  
Eggplant (1, 1” spikes)  
Kohlrabi (4, 1” spikes)  
Leeks (4, complete stalk)  
Muskmelon (1, 1” stem)  
Okra (4)  
Onions (4, dry)



- Onions, Green (10, whole plant)  
Parsnips (4)  
Peppers (3)  
Potatoes (4, no stem)  
Pumpkin (1, 1” stem)  
Radishes (4)  
Rutabagas (3)  
Salsify (4)  
Squash, Summer (1)  
Squash, Winter (1, 1” stem)  
Sweet Corn (4, husks intact)  
Sweet Potatoes (4)  
Tomatoes, except Cherry (4)  
Tomatoes, Cherry (8)  
Turnips (3)  
Watermelon (1, 1” stem)

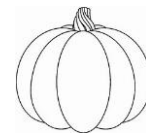

Other Preparation:

Root Vegetables: (beets, carrots, radishes, rutabagas): wash lightly, do not scrub.

Tomatoes: leave stem in place, with blossom, if possible.

## DIVISION 20 – HOME GARDEN ARRANGEMENT

Open to Youth, Club or Group

Display must be in place and ready for judging on Saturday.

PREMIUMS for class 225:

A- \$7.00; B- \$6.00; C- \$5.00

Class

225. Best Arrangement of Various Garden Products (vegetables, herbs and/or flowers displayed in a container such as a small wagon, wheelbarrow, or basket.)

## DIVISION 50 – EDUCATIONAL PROJECT

Objective: Learn basic knowledge of vegetables, flowers and/or herbs, their growth and presentation, through research and exhibit preparation. Exhibits may include a poster or notebook. (Rules and Regulations for age guidelines.)

PREMIUMS for classes 235 - 255:

A- \$2.25; B- \$2.00; C- \$1.50

Class

235. Educational exhibit pertaining to flowers  
245. Educational exhibit pertaining to herbs  
255. Educational exhibit pertaining to gardening and/or vegetables

## DIVISION 60 - BEST OVERALL

PREMIUMS for class 265- 295:

1 placing each class at \$25.00

DO NOT PRE-ENTER THIS CLASS

Class

265. Best Arrangement Exhibit  
275. Best Vegetable Exhibit  
285. Best Herb Exhibit  
295. Best Flower Exhibit



There will be 4 awards given to the 4 Best Overall Exhibits in the Gardening Area (Department 67 and/or 68). The awards will be at the sole discretion of the judge.

***In support of the youth who have achieved excellence in the Garden Departments.***

## DEPARTMENT 69 – YOUTH WOODWORKING AND ELECTRICAL SCIENCES

JEFF ERWIN & LEVI VOORHIES, CO-SUPT.

Check in: .....**Saturday, August 3rd, 9am - 1pm**

Judging: .....**Saturday, August 3rd, beginning at 9am**

Released:..**Sat, Aug 10th, 9pm – 11pm & Sun, Aug 11th 9 am-11 am**

1. All entries MUST be in by 1 pm or they will not be judged.
2. All entries in this department must be of an original design or have been creatively enhanced by the exhibitor – No kits completed exactly as purchased will be accepted.
3. Only one entry in any one class will be accepted.
4. Exhibitors must be present when judged.

### DIVISION 10 – WOODWORKING APPRENTICE AGE 5-12

PREMIUMS:	A	B	C
	\$3.00	\$2.75	\$2.50

Class			
105. Furniture	135. Cutting Board		
115. Table	145. Wood Refinishing/Repurposing		
125. Bird House	155. Any Other		

### DIVISION 20 – WOODWORKING HANDYMAN AGE 13-21

PREMIUMS:	A	B	C
	\$3.75	\$3.50	\$3.00

Class		
165. Furniture	195. Cutting Board	
175. Table	205. Wood Refinishing/Repurposing	
185. Bird House	215. Any Other	

### DIVISION 30 – WOODWORKING CRAFTSMAN AGE 22 & UP

PREMIUMS:	A	B	C
	\$4.50	\$3.50	\$3.00

Class		
225. Furniture	255. Cutting Board	
235. Table	265. Wood Refinishing/Repurposing	
245. Bird House	275. Any Other	

### DIVISION 30 – WOODWORKING CRAFTSMAN AGE 22 & UP

PREMIUMS:	A	B	C
	\$4.50	\$3.50	\$3.00

Class		
225. Furniture	255. Cutting Board	
235. Table	265. Wood Refinishing/Repurposing	
245. Bird House	275. Any Other	

### DIVISION 40 – WELDING - EDUCATIONAL PROJECT

Objective: To develop a basic knowledge of, and gain skill in, the act of welding by experiencing the welding process for exhibition. Exhibits must include a welded article. (Age guidelines detailed in the Exhibitor Rules and Regulations)

Class	A	B	C
	\$3.00	\$2.75	\$2.50
165. Beginning Welding, 1 or more Articles (Age 8–12)			
	\$3.75	\$3.50	\$3.00
175. Junior Welding, 1 or more Articles (Age 13–14)			
	\$4.50	\$3.50	\$3.00
185. Senior Welding, 1 or more Articles (Age 15 and up)			
	\$8.00	\$7.00	\$6.00
195. Group Exhibit of Articles (Age 15 and up)			

### DIVISION 50 – ELECTRICAL - EDUCATIONAL PROJECT

Objective: To develop a working knowledge of electricity by producing a useful electrically powered product for display. (Age guidelines detailed in the Exhibitor Rules and Regulations)

Class	A	B	C
	\$2.50	\$2.25	\$2.00
205. Beginning Electrician, 1 or more Articles (Age 8–12)			
	\$2.75	\$2.50	\$2.25
215. Junior Electrician, 1 or more Articles (Age 13–14)			
	\$3.50	\$3.00	\$2.50
225. Senior Electrician, 1 or more Articles (Age 15 & up)			

DEPARTMENT 70 - POSTER CONTEST

KAITLIN RILEY, SUPT.

Checked in on: .....Sunday, August 4th, 9am - 1pm
Judging: ..... Sunday, August 4th, beginning at 2 pm
Released:..Sat, Aug 10th, 9pm - 11pm & Sun, Aug 11th 9 am-11am

- 1. Follow theme - Promote Shiawassee Fair.
2. All exhibits must be done on a 22" x 28" poster board.
3. On back of Poster should be Name, Grade of School year just completed, Address & Phone Number
4. Any medium may be used.
5. Exhibit will be judged on the following items:
1. Use of Media/Neatness
2. Artistic Ability-Drawing, Shading, & Use of Space
3. Originality/Creativity
6. Posters are to be a hand designed original creation.

DIVISION 40 - POSTER CONTEST
EDUCATIONAL PROJECT

Objective: To develop creativity in the expression of the theme, which is to promote the Shiawassee County Fair, through the use of an artistic medium.
Age guidelines for Educational Projects are detailed in the Exhibitors Rules & Regulations.

PREMIUMS for class 105 - 145:
1st - \$3.00, 2nd - \$2.00, 3rd - \$1.00
CHAMPION OVERALL - ROSETTE
Participation ribbons to all

- Class (grade in school completed in the previous year)
105. K thru First Grade
115. Second thru Third Grade
125. Fourth thru Fifth Grade
135. Sixth thru Eighth Grade
145. Ninth thru Twelfth Grade

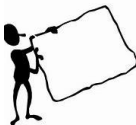

DEPARTMENT 71 - LITTER BARRELS

AMANDA STEIGER, KIM KIESLING, CO-SUPTS

Checked in on: .....Sunday, August 4th, 9am - 1pm
Judging: .....Sunday, August 4th, beginning at 2pm

Open to any organized youth Club, Group, or Individual of Shiawassee County. Barrels must be standard metal 50-gallon size, top removed. Entry is to be brought to the Exhibit Building. One barrel per Club, Group, or Individual. Inside of the barrel must be clean.

ALL BARRELS BECOME THE PROPERTY OF THE FAIR GROUNDS ONCE THEY HAVE BEEN JUDGED. BARRELS MUST BE LEFT FOR THE USE BY THE FAIRGROUNDS

Judging will be done on evaluation basis:
25% Uniqueness; 25% Effort involved; 50% Workmanship

DIVISION 10 - LITTER BARREL DECORATING CONTEST

EDUCATIONAL PROJECT

Objection: Individuals or club members plan a relevant design and implement it, through cooperation and teaming, on the barrel.

PREMIUMS for class 105 - 125:
1st - \$15.00, 2nd - \$10.00, 3rd - \$7.00, 4th - \$5.00
Premiums for class 30 - Ribbons
Participation ribbons to all

Age guidelines for Educational Projects are detailed in the Exhibitors Rules & Regulations.

- Class
105. Individual Youth (Pay Entry Fee when entering)
115. Youth Club or Group (Each Person Pay Entry Fee when entering)
125. Adult Individual, Club, or Group (Each Person Pay Entry Fee when entering)

DEPARTMENT 72 - SCARECROWS

AMANDA STEIGER, KIM KIESLING - CO-SUPTS

Checked in on: .....Sunday, August 4th, 9am - 1pm
Judging:.....Sunday, August 4th, beginning at 2pm
Released:..Sat, Aug 10th, 9pm - 11pm & Sun, Aug 11th 9 am-11 am

- 1. One exhibit per group or individual.
2. All Scarecrow Exhibits must be between 4 & 5 feet tall and between 2 & 3 feet wide.
3. Each exhibit must stand alone on its own base.
4. Exhibits may be animated.
5. Exhibits should contain and will be judged on the following:
20% Creativity, 20% Uniqueness, 20% Originality, 20% Attractiveness, 20% Good Use of Material.

DIVISION 20 -SCARECROWS
EDUCATIONAL PROJECT

Objective: Individuals or club members will design and implement a plan for a unique scarecrow.

PREMIUMS FOR CLASS 105 - 125:
1st - \$15.00, 2nd - \$10.00, 3rd - \$7.00, 4th - \$5.00
PREMIUMS for class 30 - Ribbons
Participation Ribbons to all

Age guidelines for Educational Projects are detailed in the Exhibitors Rules & Regulations.

- Class
105. Individual Youth (Pay Entry Fee when entering)
115. Youth Club or Group (Each Person Pay Entry Fee when entering)
125. Adult Individual, Club, or Group (Each Person Pay Entry Fee when entering)





## DEPARTMENT 73 – YOUTH COMMUNICATION SKILLS

TENA KUCHAR - SUPT.

Judging: .....**Sunday, August 4th @ 10 am**  
Location:.....**Free Show Tent**

1. Exhibitors may participate in both divisions.
2. Age for educational or demonstration projects is detailed in the Exhibitor Rules and Regulations.
3. Topic may be of your choice.
4. Demonstrations must show "How to Do" something.
5. Demonstration Team, Division 20, may consist of not more than 3 people.
6. Schedule will be by random draw. All exhibitors are to report at 9:30 am.

### DIVISION 10 – PUBLIC SPEAKING

Demonstration Project

Objective: To achieve skill in verbal presentations through preparing a speech and performing in public.

PREMIUMS for classes 105 - 135:  
A- \$3.50; B- \$2.50; C- \$1.50



- Class
105. Juniors (Age 8–14) Speech – minimum of 3 minutes
  115. Seniors (Age 15 and up – see age guidelines in Rules and Regulations)  
Speech – minimum of 4 minutes
  125. Illustrated Talk – minimum 4 minutes
  135. Dramatic Reading – minimum 4 minutes

### DIVISION 20 – DEMONSTRATIONS

Demonstration Project

Objective: To achieve comfort and proficiency in speaking and demonstrating a procedure.

PREMIUMS for classes 145 - 155:  
A- \$3.50; B- \$2.50; C- \$1.50

- Class **INDIVIDUALS**
145. Juniors (Age 8–14) – minimum of 3 minutes
  155. Seniors (Age 15 and up – see age guidelines in Rules and Regulations) minimum of 5 minutes, maximum of 8 minutes

PREMIUMS for classes 165 - 175: A- \$6.00; B- \$4.50; C- \$3.00

- Class **TEAM SPEECHES**
165. Juniors (Age 8–14) – minimum of 3 minutes
  175. Seniors (Age 15 and up – see age guidelines in Rules and Regulations) minimum of 5 minutes, maximum of 8 minutes

### DIVISION 30 – PERFORMING ARTS

Demonstration Project

Objective: To experience acting out feelings and emotions, or interpreting the feelings of another through dialogue, monologue, role-playing, theater, etc.

PREMIUMS for classes 185 - 195:  
A- \$3.50; B- \$2.50; C- \$1.50

- Class **INDIVIDUALS**
185. Juniors (Age 8–14) One person – minimum time of 3 minutes, maximum of 5 minutes
  195. Seniors (Age 15 and up – see age guidelines in Rules and Regulations)  
One person – minimum time of 5 minutes, maximum of 8 minutes

PREMIUMS for classes 205-215:  
A- \$6.00; B- \$4.50; C- \$3.00

- TEAMS**
- Class
205. Juniors (Age 8–14) minimum of 3 minutes, maximum of 5 minutes
  215. Seniors (Age 15 and up – see age guidelines in Rules and Regulations) minimum of 5 minutes, maximum of 8 minutes

## DEPARTMENT 74 – 4H CLOVERBUD SPECIAL (NO ENTRY FEE)

ELAINE DAMMANN, JILL EUSTACE – CO-SUPTS

Checked in on: .....**Saturday, August 3th, 9am - 1pm**  
Judging: .....**Saturday, August 3th, beginning at 9am**  
Released:..**Sat, Aug 10th, 9pm – 11pm & Sun, Aug 11th 9 am-11 am**

1. Cloverbud Special is open to Youth 5-7 years of age.
2. Exhibit may be the choice of the exhibitor.
3. Cloverbuds may exhibit two non-livestock exhibits, to be displayed in the Exhibit Building.

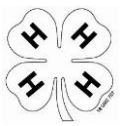

4. **\*\*ATTENTION:** To enter two exhibits, write the entry twice (on two lines) on the entry form.
5. Cloverbuds will receive a ribbon for each exhibit entered.
6. There will be no money premiums awarded in this department.
7. Exhibitors are encouraged to be present for the exhibit interview on Saturday as projects are brought in.

### DIVISION 60 - EXHIBIT SPECIAL

- Class
105. Cloverbud Exhibit.....Ribbon



**DEPARTMENT 80 – HERDSMANSHIP SPECIAL**

ANN DASEN – SUPT.

**AWARD PRESENTATION ON SATURDAY NIGHT @ 6pm in the MAIN ARENA**

Objective: Club members will work together to plan and implement a schedule for animal care and exhibit maintenance so as to present the cleanest, most attractive exhibits possible throughout Fair Week.

**DIVISION 70 - EDUCATIONAL CATEGORY**

PREMIUMS offered in all classes are on a group basis.

Class	1st	2nd	3rd	4th	5th
105. Horses...	25.00	20.00	15.00	10.00	5.00
115. Dairy.....	25.00	20.00	15.00	10.00	5.00
125. Beef.....	25.00	20.00	15.00	10.00	5.00
135. Goats.....	25.00	20.00	15.00	10.00	5.00
145. Sheep.....	25.00	20.00	15.00	10.00	5.00
155. Swine.....	25.00	20.00	15.00	10.00	5.00
165. Dogs.....	25.00	20.00	15.00	10.00	5.00
175. Rabbits....	25.00	20.00	15.00	10.00	5.00
185. Poultry....	25.00	20.00	15.00	10.00	5.00

**RULES**

- Age guidelines for participation in Educational classes(Herdsmanship) are detailed in the Exhibitors Rules & Regulations.
- All Tack Boxes must be kept neatly in the area designated by the Barn Superintendent.
- All surplus hay, straw, and grain are to be kept in the area designated by the Barn Superintendent.
- NO BARN DECORATIONS are to be removed prior to the posted schedule in each species barns. Groups will be disqualified from Herdsmanship's competition, and all persons shall be penalized the amount of their premiums (Premiums will be forfeited).
- All decorations must be in place, and judging will begin at 9am Sunday, the opening day of the fair.
- Judging will take place at staggered times each day, Sunday through Saturday, between 9am and 6pm
- Judging will be based on the following criteria:
  - A. CLEANLINESS OF AISLE AND STALLS/PEN 60%
    - Bedding is adequate, dry, and in place
    - Stalls/Pens are clean of manure
    - Aisles are swept/raked clean
    - Feed containers are removed after feeding
    - Water containers are clean and full
    - Decorations are well maintained
  - B. APPEARANCES OF ANIMALS 25%
    - Animals are clean and well groomed
    - Animals are securely tied/penned
  - C. ARRANGEMENT OF EXHIBIT 10%
    - Show/tack boxes are neat and in designated area
    - Feed and bedding are near and in designated area
  - D. STALL CARDS 5%
    - Readable from aisle
    - Neatly arranged, clean, and complete



2023 Photo Contest

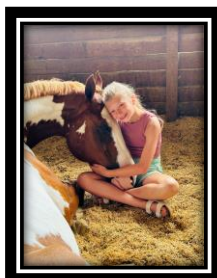

Honorable Mentions



# 2024 GRANDSTAND SCHEDULE

## GRANDSTAND

Sunday -Thursday

ADULTS.....\$10.00

CHILDREN (6-12).....\$5.00

Friday – Saturday

ADULTS.....\$15.00

CHILDREN (6-12).....\$10.00

SEE ALL 7 NIGHTS OF SHOWS FOR:

ADULTS.....\$50.00

CHILDREN (6-12).....\$25.00

Available at the Fair Office  
Does Not include Gate Admission

## GATE ADMISSION

GATES OPEN 9AM

ADULTS.....\$6.00

CHILD.....\$4.00

CHILD 5 & UNDER.....FREE

SENIOR CITIZENS.....\$4.00

SUN. – PER PERSON.....\$4.00

FAMILY GATE PASS.....\$35.00

SENIOR WEEKLONG PASS

SINGLE....\$12.00 COUPLE.....\$20.00

**SUNDAY, AUGUST 4 – OPENING DAY**

**START TIME: 5:00 PM**

T-N-T BUMP N RUN

**MONDAY, AUGUST 5**

**START TIME: 6:30 PM**

TK PRO RODEO

**TUESDAY, AUGUST 6**

**START TIME: 5:00 PM FREE**

YOUTH NIGHT – The youth exhibitors will have activities to socialize, watch a movie etc.

**WEDNESDAY, AUGUST 7**

**START TIME: 7:00 PM**

LOST NATIONS RODEO COMPANY

**THURSDAY, AUGUST 8**

**FREE**

DRAFT HORSE OBSTACLE COURSE ( 1 PM )

CUSTER COWBOYS ( 3 PM )

**FRIDAY, AUGUST 9**

**START TIME: 7:30 PM**

T-N-T DEMOLITION DERBY/FIGURE 8 DERBY

**SATURDAY, AUGUST 10**

**START TIME: 6:00 PM**

T.T.P.A. MODIFIED TRUCK & TRACTOR PULL/SEMI-TRUCK PULL

# MAP OF THE FAIRGROUNDS

4.5 miles to M-52

HIBBARD ROAD

2.5 miles to M-71



SEE YOU AT THE

**SHIAWASSEE COUNTY FAIR**

[www.ShiawassseeFair.com](http://www.ShiawassseeFair.com)

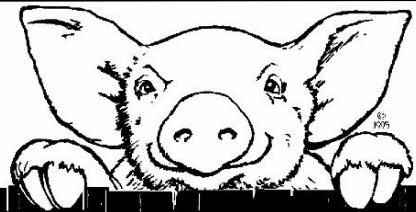



# 2024 SHIAWASSEE COUNTY FAIR

## ENTRY FORM FOR ALL EXHIBITORS

Shiawassee County Agricultural Society • 2900 E. Hibbard Rd., Corunna, MI 48817 •  
**989-743-3611** • www.shiawasseeffair.com

**ENTRIES ACCEPTED**  
**MAY 15 - MAY 31**  
**In-County ONLY**

**NO LATE ENTRIES**

**OUT-OF-COUNTY**  
**ONLY**  
**June 1 - 7**

Please Print legibly.

**Exhibitor's LEGAL NAME** \_\_\_\_\_

Address \_\_\_\_\_ City \_\_\_\_\_ State \_\_\_\_\_ Zip \_\_\_\_\_

County (you live in) \_\_\_\_\_ School District (you attend) \_\_\_\_\_

Home Phone (\_\_\_\_\_) \_\_\_\_\_ Work or Cell # (\_\_\_\_\_) \_\_\_\_\_ Email \_\_\_\_\_

Age \_\_\_\_\_ as of January 1st of current year. Birth Date \_\_\_\_\_ Parent's Name \_\_\_\_\_

Parent's Address \_\_\_\_\_ Parent's Cell # (\_\_\_\_\_) \_\_\_\_\_

Club / Chapter Name (List ALL clubs/chapter in which you are a member - Note which animals in which club/chapter): \_\_\_\_\_

**Before ENTERING, PLEASE READ THE EXHIBITOR'S AGREEMENT & THE EXHIBITOR'S GUIDE RULES**

This entry submitted to the Shiawassee County Fair indicates that the exhibitor and his/her parent or guardian (if exhibitor is a minor) have read the rules governing the Shiawassee County Fair and agree to abide by them, including Exhibitor Residence Rules and Animal Health Requirements (pgs. 7-13), as well as barn rules that will be posted in each building. Exhibitors and visitors also, by attending or entering the Shiawassee County Fair, authorize fair officials to use voice recordings or photo images taken on the grounds for educational or promotional programs, in any form or manner, without payment of fees, and release any claims for violation of rights of privacy in publicity, in perpetuity. **We, the Shiawassee County Fair,** accept this entry, with the understanding that the recorded exhibitor and his/her parent or guardian have read and will abide by the rules set forth in the Exhibitor's Guide and have a clear understanding of the consequences if a rule is broken or an animal disqualified.

- **PLEASE KEEP A COPY OF THIS FORM - YOU ARE RESPONSIBLE FOR KNOWING WHICH CLASSES YOU HAVE ENTERED •**

### PART ONE: FAIR PASSES

Exhibitor - Each exhibitor receives "Admit One" weeklong gate pass - FREE

• **SPECIAL EXHIBITOR RATE: FAMILY PASS** ..... **LIMIT ONE PASS PER FAMILY @ \$15.00** \_\_\_\_\_  
*pass admits 2 adults and children under 16. Only Available to In-County Exhibitors.*

• **ADDITIONAL FAMILY PASS** ..... QTY: \_\_\_\_\_ @ \$35.00 \_\_\_\_\_  
*Pass admits 2 adults and children under 16 and may also be purchased in the Fair Office.*

**TOTAL FAIR PASSES \$**

### PART TWO: ENTRY FEE

• physically/mentally challenged exhibitors enter as youth to age 26.

**\*\* Cloverbuds DO NOT PAY for Exhibit Building Department 72 entries. \*\* All other cloverbud entries pay a ONE TIME FEE of \$5.00**

• **ENTRY FEE**.....In County..... one-time fee of \$5.00 \_\_\_\_\_  
 • **ENTRY FEE**.....Out-of-County..... one-time fee of \$10.00 \_\_\_\_\_

**TOTAL ENTRY FEES \$**

### PART THREE: BARN FEE In County ONLY

Cloverbuds bringing animals are responsible for this entry fee.

• **BEEF**..... QTY: \_\_\_\_\_ @ \$8.00 per head \_\_\_\_\_  
 • **DAIRY**..... QTY: \_\_\_\_\_ @ \$8.00 per head \_\_\_\_\_  
 • **HORSE**..... (Includes open horses & extra Gymkhana horses)..... QTY: \_\_\_\_\_ @ \$10.00 per head \_\_\_\_\_  
 • **SWINE**..... QTY: \_\_\_\_\_ @ \$8.00 per head \_\_\_\_\_  
 • **GOATS**..... QTY: \_\_\_\_\_ @ \$5.00 per head \_\_\_\_\_  
 • **SHEEP**..... QTY: \_\_\_\_\_ @ \$5.00 per head \_\_\_\_\_  
 • **DOGS**..... Out-of-County Accepted..... QTY: \_\_\_\_\_ @ \$2.00 per head \_\_\_\_\_  
 • **POULTRY**..... QTY: \_\_\_\_\_ @ \$1.00 per head \_\_\_\_\_  
 • **RABBITS**..... QTY: \_\_\_\_\_ @ \$1.00 per head \_\_\_\_\_  
 • **CAVIES**..... QTY: \_\_\_\_\_ @ \$1.00 per head \_\_\_\_\_

**OUT OF COUNTY NOT PERMITTED FOR Livestock, only DOGS & Exhibit Building TOTAL BARN FEE \$**

**PART FOUR: OPEN & YOUTH CLASS ENTRIES**

**ENTER BOTH OPEN & YOUTH ON THIS FORM**

- **THERE ARE NO CLASS FEES FOR EXHIBIT BUILDING ENTRIES** • Class fees for livestock can be found above the first class in each department.
- The fees apply to any class with an \* in front of the class number. • **Please PRINT NEATLY or you may be entered in the wrong class.**
- **PLEASE KEEP A COPY OF THIS FORM - YOU ARE RESPONSIBLE FOR KNOWING WHICH CLASSES YOU HAVE ENTERED** •

	DEPT	DIVISION	CLASS	DESCRIPTION - AS PRINTED IN THE PREMIUM BOOK	CLASS FEES
1					\$
2					\$
3					\$
4					\$
5					\$
6					\$
7					\$
8					\$
9					\$
10					\$
11					\$
12					\$
13					\$
14					\$
15					\$
16					\$
17					\$
18					\$
19					\$
20					\$
21					\$
22					\$
23					\$
24					\$
25					\$
<b>TOTAL OPEN &amp; YOUTH (LIVESTOCK) CLASS FEES</b>					<b>\$</b>

**CALCULATE TOTAL**

LIST TOTALS FROM PARTS 1-4 TO CALCULATE.

- **PART ONE:** TOTAL FAIR PASSES.....\$ \_\_\_\_\_
  - **PART TWO:** TOTAL ENTRY FEE .....\$ \_\_\_\_\_
  - **PART THREE:** TOTAL LIVESTOCK FEE.....\$ \_\_\_\_\_
  - **PART FOUR:** TOTAL OPEN & YOUTH (LIVESTOCK) CLASS FEE .....\$ \_\_\_\_\_
- .....NO LATE ENTRIES ACCEPTED.....

**TOTAL AMOUNT DUE** \$



Do you wish to donate your premium back to the fair?  
 Yes, Total Premiums     Yes, if less than \$\_\_\_\_\_



Please make checks payable to SCAS.  
 All fees are non-refundable.



